COLONIST TELEPHONES

Advertising	Empire 4114
Business Office	Empire 4114
Circulation	Beacon 4201
Job Printing	Garden 5241
Editorial Rooms	Empire 4111
Social Editor	Empire 3311

The Daily Colonist.

(ESTABLISHED 1858)

WEATHER FORECAST

Victoria and Vicinity—Clear with northerly winds, 15 miles per hour. Little change in temperature.

Temperatures Yesterday — Maximum, 41; minimum, 40; minimum on the grass, 37.

Sunshine Yesterday—7 hours 42 minutes.

NO. 50—EIGHTY-NINTH YEAR | VICTORIA, BRITISH COLUMBIA, SUNDAY, FEBRUARY 9, 1947 | THIRTY-TWO PAGES

Close Jerusalem To Civil Traffic

Britons Confined to Safety Areas As Troops Plot End to Terrorism

JERUSALEM, Feb. 8 (AP).—British troops sealed off approximately three-fourths of Jerusalem to civilian traffic today in what the military described as part of a "master plan" to bulwark the Holy Land against fresh outbreaks of terrorism.

In London Arab delegates to the Palestine Conference studied the latest British proposal for settling the Holy Land problem. The plan was reported to call for admission of 100,000 European Jews to Palestine—a step one Arab statesman said would "mean war."

British troops, moving swiftly in heavy midday traffic, closed in with barbed wire four "security compounds" established in some cases by the earlier eviction of 1,000 Jewish residents of Jerusalem from their apartments.

British civilians were confined to the security compounds. A Government spokesman said the effect was to virtually restrict movements of all of Jerusalem's 130,000 Jews, Arabs and British until "proper passes have been issued."

After issuance of the passes the British, estimated at less than 1,000 in Jerusalem, will be able to move only from their secured residences to offices. Outside the security areas movement will be open to all non-British residents, the spokesman said.

Tension in the Holy Land continued to grow to the highest pitch in months with two impending decisions contributing to the situation.

Jews awaited word on the fate of Dov Bela Gruner, Irgun Zvai Leumi member under sentence of death. Many feared that his hanging would touch off new violence, to be met by the British with stern reaction, perhaps martial law.

Both Arabs and Jews awaited formal British announcement of their plan for splitting Palestine into semi-autonomous Arab and Jewish states.

Open Debate On Controls

Expect Discussion Long and Bitter

OTTAWA, Feb. 8 (CP).—The House of Commons will head Monday into what now is popularly known as the battle of controls, expected to be a long and perhaps bitter word-war over the Government's plans to seek extension of some 50 of its wartime restrictions.

The signal for the political storm was given early last week when Prime Minister Mackenzie King moved that if the debate on the Speech from the Throne was not concluded by this week-end that the House adjourn the debate from February 10—Monday—to February 24 to deal with the control measures.

Some of these bills have already been introduced and given first reading but, generally speaking, they are minor measures dealing with changes in the Wheat Board Act, the Canada Grain Act, the Defence Act and other statutes to bring them into conformity with practice under wartime orders in council.

Britons Feeling Strain Of Continued Shortages

LONDON, Feb. 8 (CP). — British willingness to sacrifice — displayed during the war and afterwards — is showing signs of strain under the impact of a second peacetime Winter of increasing cold, reduced rations and bleak predictions.

The average Briton — and some of his representatives in Parliament — now is questioning whether Britain receives a fair deal in the allocation of world food supplies.

Reports of suffering of Germans in the war's aftermath do not drown out news from other European countries that some at least live in a state of plenty unknown here. That European food may be black market but it does not seem to exist in Britain in any form or in a market of any hue.

The Labor Government knows painfully that the public mind is responsive to questions raised by Lord Woolton, food minister during the war, and others among the opposition about how much longer Britons, who fought longer and harder than most, can be expected to live on unattractive fare obtained with difficulty by housewives standing in long, cold queues.

Knowing this, the Government has disliked making announcements such as the recent limitation on sales of potatoes which were a food stand-by throughout the war. Bread, plentiful during the war, now is rationed; the bacon ration now is two ounces instead of the wartime four and butter is three ounces instead of four.

The food ministry keeps repeating that Britain's food consumption is only seven per cent less than prewar and the poorer people are eating more than before because of better distribution of national wealth.

This argument is long and tedious to householders who read of three-inch steaks in the United States and of two eggs on toast in Denmark. They are told that Britain is drinking more milk and they groan; they prefer good food in the form of bacon for breakfast and a bigger piece of meat on Sunday.

Women in queues complain not only about existing shortages and difficulties but about the drab future promised them by Government spokesmen such as Sir Stafford Cripps, President of the Board of Trade, who says people must work harder, produce more and export more just to keep Britain's head above water.

The best counteracting force to the talk of misery has been the red Canadian apples which made a triumphant appearance in the Fall and now are sought and treasured like fine gold, slices in halves and quarters for the benefit of children who might—awful thought—eat a whole apple at once if left unwatched.

City-Built Vessels Loaded Aboard Ship for Yugoslavia

—Colonist Photo.

The 57-Foot Combination Seiner and Beam Trawler Lochinvar Is Pictured Above as She Was Hoisted Onto the Deck of Ss. Augustus P. Loring Yesterday at Esquimalt. Three of These Fishing Boats, Built at Falconer Marine Industries, Ltd., Were Loaded, and Will Be Sent to Yugoslavia Through U.N.R.R.A. (See Story on Page 3.)

Lawless Gangs Rule Europe's Crime City

MANNHEIM, Germany, Feb. 8 (AP).—Tossing their victims into the Rhine in a year-long reign of murder, smuggling and vice crimes, lawless gangs of international hoodlums have turned this ruined city into postwar Germany's "crime capital."

Violence and robbery rivaling Chicago's bootleg era, American and German police said, hold Mannheim in terror although at least 12 gangs operating amid the rubble have been smashed.

Gangmen—Germans, Poles, Russians and men without countries—are costing the United States Government thousands of dollars a day by organized looting of American Army depots and American troops have not been uncorrupted. Troops also have robbed and assaulted.

Hundreds of criminals are in jail. Hundreds more are sought by authorities.

Mannheim's crime, American officials said, centres around a smoky, dirty harbor area known as Rheinau and dubbed "Little Chicago" by Americans.

In the past few months American and German police, together with French gendarmes across the Rhine, have:

Found ten bodies nude and bound in the Rhine—apparent victims of the gangs.

Handled four reported murders in a month, including axe slayings and street killings and investigated a number of assaults of German police and depot guards.

Mrs. Roosevelt Accepts Medal

PARIS, Feb. 8 (AP)—Mrs. Franklin D. Roosevelt, on behalf of the late President, has accepted the posthumous award of the Medaille Militaire, highest French military decoration, to her husband, French Government circles reported today.

China's President Generalissimo Chiang Kai-shek also notified the French Government of his acceptance. Britain's former Prime Minister Winston Churchill had previously accepted the honor.

The medal was originally awarded to the five major wartime leaders, Stalin and De Gaulle declined.

Meat Supply Cut in Half

Only 50 per cent of normal meat supplies will be reaching Victoria next week, according to city meat packers.

Cause of the cut is due to adverse weather conditions on the Prairies, which halted all modes of transportation, wholesalers said yesterday.

"There are literally no cattle moving," said one wholesaler. "Farmers will not take the risk of shipping cattle in such uncertain weather conditions."

The situation in retail shops had not reached serious proportions here yesterday, but dealers are pessimistic about next week's supplies. If Prairie blizzards don't subside, the situation will become worse, it was reported.

Oil Explosion Injures Three

PORTLAND, Ore., Feb. 8 (AP)—Three firemen were injured today, one seriously burned, when chemicals played on a hot oil furnace in a residential fire caused an explosion, splattering burning oil over thre three.

Huge Ice Barrier At Niagara Falls

NIAGARA FALLS, N.Y., Feb. 8 (AP).—The flow of water over the American falls dwindled to about 10 per cent of normal today as continuing near-zero weather piled up a huge ice jam above the falls and froze the 163-foot cataract almost solid. A small amount of water passing over the crest of the American falls froze as it struck the rocks below, forming an "ice mountain."

Money Wrench Tossed by Taft

WASHINGTON, Feb. 8 (AP)—Senator Taft (Republican, Ohio) tossed a money wrench into plans of House Republicans for a quick cutback in income taxes with an announcement today he will oppose making any reduction effective before July 1.

This would halve the $3,500,000,000 reduction which a 20 per cent cut would make over a full calendar year.

Taft told a reporter that while he remains convinced income taxes can be slashed a net of 20 per cent, he thinks individuals ought to continue paying at the present rate until the new Government fiscal year begins next July.

This would keep payroll withholding taxes at their present level for the first half of 1947. After July 1 they would drop by whatever percentage Congress decides.

For persons who pay their full year's taxes in advance March 15, the Senator proposed rebates later covering the last six months of the year.

Five-Year-Old Drowns in Bay

SPOKANE, Feb. 8 (AP)—Five-year-old Tommy Hunt, son of Mr. and Mrs. Roy Hunt, of Liberty Lake, was drowned in the lake's Dreamboat Bay late today when his sled plunged through thin ice.

The boy was last seen sledding on the ice at about 5 p.m. by a crowd of ice skaters.

Court Rejects Portal Claims

DETROIT, Feb. 8 (AP)—The momentous Mt. Clemens Pottery Co. case was thrown out of a Federal Court today but the $4,800,000,000 portal-to-portal pay battle still continued.

U.S. District Judge Frank A. Picard, ruling against portal time for the pottery workers, dismissed the Mt. Clemens case with a denial of damages.

Industry hailed the verdict.

But the immediate reactions of Congress of Industrial Organization labor, mainly responsible for the avalanche of portal suits across the nation, was that the fight wouldn't stop here.

Ahead also was a likely final determination from the Supreme Court, itself responsible for the Federal Court's attention to the portal theory in the Mt. Clemens dispute.

Judge Picard held the pottery workers' portal time was too trifling for damages.

Oppose Asiatic Infiltrations

Opposition to any move to bring more Asiatics to Canada is voiced in a resolution forwarded by the Saanich Progressive Conservative Association executive to Major-General G. R. Pearkes, V.C., M.P.

The executive will do all in its power to reduce the present Asiatic population, according to the resolution.

"The Pacific Coast of British Columbia has only been free of the menace of the Japanese for the last few years," the resolution stated.

It was pointed out that British Columbia already has 65 per cent of the total Chinese of Canada and the Eastern provinces know nothing of the matter, "not realizing the catastrophe it means for British Columbia."

The executive also opposed the granting of the franchise to Asiatics and urged that the provincial immigration quota be confined to Asiatics only.

Britain's Crisis Raises Threat To Government

Labor Spokesman Declares Situation May Bring End to Socialist Plans

LONDON, Feb. 8 (AP).—Britain prepared tonight for a major industrial shutdown amid warnings by a Labor spokesman that the coal crisis threatened an end to the Labor Government and "Socialism in our time."

While Emanuel Shinwell, Fuel Minister, declared "complete disaster" awaited Britain if industry and the public failed to carry out his sweeping conservation measures, almost chaotic conditions were reported among industries in the huge industrial belts about London, Manchester and Birmingham where 4,000,000 will be thrown out of work beginning at midnight Sunday.

Police were called a second time today to Shoreditch, a London suburb, to quiet crowds besieging a coal store. They blocked the street for a time and after waiting vainly for an hour to be served dispersed.

There were more harried conferences in Whitehall, where the Government offices are concentrated, as officials tussled with their gravest crisis since the Labor Government came to power.

Prime Minister Attlee promised a statement to Parliament on Monday, and many political forecasters said Conservative chieftain, Winston Churchill, might pick that day as the time to pelt the Government with his long-threatened motion of censure.

Attorney-General Sir Hartley Shawcross, speaking in Lancashire, centre of Great Britain's giant cotton industry which will be closed, solemnly declared:

"Certainly if we don't succeed in overcoming this situation and improving coal production the Labor Government will fail and there will be an end to any idea of Socialism in our time."

"The whole situation is just as serious as it was in 1939 and 1940," when Britain waged almost unarmed defence against Hitler, he said.

Shinwell, under fire from Laborites as well as Conservatives, told a news conference the Government had to have public co-operation on the conservation measures or "in the next 10 days we shall find ourselves in a position of complete disaster."

Wants Pay Retroactive

Pearkes Seeks Aid For Esquimalt Men

(Special to The Daily Colonist)

OTTAWA, Feb. 8.—Major-General George R. Pearkes, V.C., conferred today with Federal Labor Department officials urging that the recent 15 cents per hour wage increase be applied to dockyard workers at Esquimalt as from August 1 last, instead of October 1.

The Labor Department promised to give the matter further consideration immediately and to give Gen. Pearkes its decision within the next few days.

Early in October, the National War Labor Board granted a 15 cents raise in hourly pay for workers in private shipyards on the Pacific Coast retroactive to August 1 on the basis of a 40-hour week. In the case of the Esquimalt Dockyards the increased rate has only been made effective as from October 1 when these workers also went on a 40-hour week. As between August 1 and October 1, the Esquimalt Dockyard employees were on a 44-hour week. Gen. Pearkes has requested that the Esquimalt Dockyards workers be given the 15 cents raise for August and September.

Pledges House to Clear "Red Menace" From U.S.

WASHINGTON, Feb. 8 (AP).—Speaker Martin pledged United States House of Representatives Republicans today to a drive to "remove the Red menace from America."

Martin said in an interview his party will co-operate fully with the House Committee on Un-American Activities in its campaign against what Chairman Thomas (Rep., N.J.) called a Communist "conspiracy."

"We are behind the objective of the committee to remove the Red menace from America and drive it out of the Government," Martin declared.

He reiterated his belief, expressed in a speech last week, that "a powerful and strategically-placed minority has set out to destroy the American system and replace it with Communism."

"They are the enemy within our gates," he said. "They have wormed their way into posts of power from which they tried to shape Government policies and influence public opinion."

Thomas said his committee's encounter Thursday with Gerhard Eisler was "only the first chapter in the committee's drive to unmask a Communist conspiracy to overthrow the Government of the United States."

He termed Eisler the directing head of the Communist organization in this country and said Eisler's refusal to be sworn and testify before the committee "is far from the end of this case."

"The conspiracy" to overthrow the Government, Thomas declared, "already has got a good start and must be stopped."

He indicated that new hearings may be called within the next ten days and said the committee "will not rest until it has accomplished its objective of exposing and blocking this conspiracy."

Thomas did not detail the nature of the forthcoming hearings but another committee source called them "dynamite—more so than the Eisler case."

"We are just getting into this thing," he added. "Eisler is a key figure, but he is far from the only one."

Wood Alcohol Drinks Fatal

NOFOLK, Va., Feb. 8 (AP).—Three navy enlisted men were dead here today, a fourth was "unofficially" reported dead in Elkins, W.Va., and 11 were hospitalized from poisoning believed to have resulted from drinking wood alcohol aboard the U.S.S. Latimer Thursday night.

The Navy stated that although the men apparently drank the alcohol late Thursday night, no ill-effects were noted until yesterday.

Major Legislation on Five Matters Seen As Members Prepare for Opening Tuesday

By ROY MURDOCK

Lieutenant-Governor Charles A. Banks, from the Throne in the Legislative Chamber at 3 p.m. next Tuesday, will chart for the British Columbia Legislature a course that is likely to take it through stormy seas on one of the longest passages since prewar days.

The second session of the 21st Legislature will go to work on some highly explosive material. It will not be an easy time for the Coalition Government, for many of the proposals it will bring down are likely to be almost as unpalatable to some of its own supporters as to the official Opposition.

Course of House Likely to Be Through Stormy Seas; Passage to Be Long One

Major legislation, either in the form of new acts or amendments to existing statutes, will relate to:

Dominion-provincial and provincial-municipal financial relations.

Provincial elections.

Liquor.

Labor.

Forest conservation and land development.

NOT FULL SCOPE OF B.C. PLANS

This is not by any means the full scope of plans now being prepared, but legislation under these five headings will have the most far-reaching effect on the average British Columbian.

Premier John Hart will ask the Legislature to sanction his new deal with Ottawa that, on his figuring, would give the Province $21,299,000 this year as rental for vacating income and corporation tax and succession duty fields, plus more than $2,000,000 from the 3 cents a gallon wartime gasoline tax that the Province intends to take over from the Dominion.

It is not expected that he will encounter any opposition except from the C.C.F.

Since the Goldenberg Commission report was published a week ago, provincial-municipal relations have claimed the spotlight all across the province.

Authoritative sources have it that municipalities will share an extra $2,250,000 from the Province

REPORT PROPOSAL TO DRAW FIRE

The commission's proposal that it should be made mandatory for cities and municipalities to levy taxes on 75 per cent of the assessed value of improvements will draw fire from some quarters.

Additional relief to municipalities, not covered in the Goldenberg report, may be in the form of partial cancellation of debt for direct relief in depression years, or compensation in part to municipalities that have paid off their debt, estimated to cost the Province between $2,000,000 and $3,000,000.

This, if approved, would be a reflection of the deal with Ottawa, under which Mr. Hart was promised cancellation of $8,000,000 of the Province's own direct relief debt, with easier terms for repayment of the balance.

The Legislature is not likely to tell municipalities that they must collect the business tax on rental value of premises occupied, as advocated by Mr. Goldenberg; but there is a good chance that it may empower them to levy the tax if they wish.

So far as rural areas are concerned, there will be some amendments to the School Act to eliminate hardships that have appeared since the Cameron Report was implemented last year.

With the possible exception of liquor reform, rewriting of the Provincial Elections Act will furnish

Continued on Page 2

TODAY'S FEATURES

Comics	Page 11
Culbertson on Bridge	Page 24
Editorials	Page 4
Finance	Page 9
Radio Programs	Pages 15, 16
Social	Page 8
Sport	Pages 13, 14
Theatres	Page 10
Vancouver Island News	Page 22
Women's Clubs	Page 7

Looking at the Cold Side of a Hot Story

High winds and sub-zero temperatures did their darndest to hamper firemen in their efforts to bring under control a 5-11 alarm blaze that swept the Dell Tire Corporation plant in Chicago. This is one of four engine pumps nearest the blaze. This and the others were quickly sheathed in ice as spray from the hose lines congealed as it hit the vehicles. Forty-six firemen were overcome by smoke and fumes in the battle.

Highs and Lows Of the Weather

	Min.	Max.	Precipitation
Montreal	10	16	.79
Toronto	4	10	Trace
Port Arthur	— 5	12	Trace
Winnipeg	— 1	8	.14
The Pas	— 9	4	.18
Regina	— 8	— 2	.04
Saskatoon	—37	6	.01
Swift Current	—20	— 1	..
Medicine Hat	—13	11	..
Lethbridge	— 6	17	..
Calgary	—12	9	..
Edmonton	—22	4	Trace
Kamloops	18	37	..
Penticton	35	39	..
Vancouver	35	46	..
Victoria	40	51	..
Cranbrook	— 7	19	..
Kaslo	19	33	..
Prince George	— 7	14	..
Grand Forks	1	36	..
Seattle	39	49	..
Portland	43	51	..
Chicago	2	14	.09
San Francisco	47	54	Trace
Los Angeles	48	64	..

(—Indicates below zero.)

Emergency Fuel Office Set Up As Regina Coal Stocks Dwindle

REGINA, Feb. 8 (CP). — Many homes in Saskatchewan's capital were without heat as calls flooded an emergency fuel office and most coal dealers predicted they would exhaust their stocks today.

The Canadian Pacific Railway transcontinental service remained at a standstill with a gang of more than 60 men working at the line between Regina and Moose Jaw 50 miles west where freight trains are bound and west bound right of ways.

The transcontinental service has been cut for more than 36 hours for the first time in Canadian railway history along a two-way stretch of track.

The complete railway tie-up was only one part of the coal delivery problem. Stocks within communities throughout the region were almost immobile due to drifts blocking the city streets.

In Regina the city engineer's department was clearing coal dealer's yards to enable coal cars to be reached. Army trucks were helping in deliveries.

But in most cases it was only about 200 pounds to a customer.

WINNIPEG, Feb. 8 (CP). — Highways and rural roads throughout Manitoba and Saskatchewan today were slowly being cleared of banked snow as Government snowplows pushed their way through drifts several feet high.

Railway lines in some sections were still blocked although main line trains were gradually returning to schedule.

The Trans-Canada highway east of Brandon was open to traffic after plows worked continuously from yesterday. Other plows were branching out to communities west of the city.

Three westbound passenger trains were in the Canadian Pacific Railways yard at Brandon due to drifted lines in the Regina area. It was expected they would be able to pull out sometime today.

Airplanes bound for Eastern Canada were stopped at Kapuskasing and Armstrong, Ont. Planes heading eastward were grounded at Lethbridge, Alta. Rural and farm bus traffic was at a standstill.

The weatherman's promise of moderating winds brought hope to thousands of residents who faced dwindling food and fuel supplies.

CHICAGO, Feb. 8 (AP).—Most of the United States was locked tonight in the grip of a spreading cold wave that posed a new threat to southern vegetable, cirtrus and tobacco crops.

Temperatures were below nomal from the Rocky Mountains to the Atlantic Coast and freezing weather was bearing down again on the tobacco growing regions of Georgia and the citrus and vegetable belt of Florida.

LONDON, Feb. 8 (AP). — Western Europe dug out of a long blizzard tonight but in Britain the paralyzing storms continued with new snow and in Moscow sub-zero temperatures prevailed.

In Germany an industrial shutdown because of fuel shortages left 250,000 jobless in the American-occupied state of Wuerttemberg-Baden.

On Tory Island, 10 miles off the Irish coast, 300 persons were isolated by the storm. Radio messages from the island said eight expectant mothers required food, and added that food, fuel and medical supplies were running low.

One person was in hospital after being buried beneath 50 tons of snow in an avalanche from a Welsh mountainside.

The cold apparently was broken in Northern France, warmed by a southeast wind, and relatively mild temperatures were forecast for tomorrow. Telegraphic communications neared normal in France, Italy, Germany and Portugal after several days of interruptions.

House Opening

Continued from Page 1

fuel for the most stormy debate of the session.

The Legislature's special committee on revision of the act wants the franchise extended to all minority groups now excluded, with the sole exception of Japanese. Feeling is bound to run high on that score, with some Government leaders known to be against any extension and the Opposition demanding votes for everybody, including Japanese who qualify under the Canadian Citizenship Act.

Fuel will be added to the fire when the committee—unanimously this time—recommends compulsory registration and voting.

The committee recommending compulsion is made up of members of all parties in proportion to their strength in the House.

The vote for native Indian question also was expected to be an issue, but has faded into the background since the North America Indian Brotherhood, claimed to represent four-fifths of British Columbia's Indian population, told Cabinet last Friday its members do not want the franchise.

Last year the Government steadfastly refused to open the Liquor Act despite pressure from both "wet" and "dry" interests, but there is little doubt that it will have to do something this session.

EXPECT EXPERIMENT ON COCKTAIL BARS

It is believed that the House will be asked to approve cocktail bars under strict supervision in leading hotels here and in Vancouver, largely as an experiment to see how the public reacts to sale of strong liquor by the glass.

Tightening of the act to curtail trafficking in beer parlor licences also is understood to be under consideration.

Organized labor in Vancouver is still undecided whether or not to send another mass lobby to the capital this year to press its demands for further reforms in the various acts covering workmen.

Labor already has asked for a 40-hour week, a 75-cent minimum wage, and two weeks holiday with pay. It is unlikely to get any of the three.

Principal labor legislation this year will be amendments to the Industrial Conciliation and Arbitration Act to incorporate some of the major provisions of the wartime P.C. 1003 that are not yet a part of the Provincial act. There is likely to be little, if any, change in the workmen's compensation laws.

New forest policy will be along lines of increased emphasis on conservation and reforestation and establishment of working circles.

ROADS FOR SETTLERS MAY BE DISCUSSED

It is possible, too, that there will be proposals to relieve the Government of responsibility to provide roads, schools and other services to settlers who choose to take up land in parts of the province remote from existing facilities and in areas not regarded as suitable for immediate development.

For some time proposals for a form of automobile third-party protection similar to that in force in Manitoba, but not in the form of compulsory insurance, have been under consideration, and may be submitted to the House.

Pressure will be brought from some quarters to introduce consumer credit controls to replace those recently removed by Ottawa.

Acting on recommendations of two Royal Commissions which reported recently, the Legislature is likely to approve new controls on death and funeral benefit associations.

B.C. Teachers' Federation has asked amendments to the School Act to provide for the equivalent of a "union shop" in the teaching profession, compulsory check-off of federation dues by deductions from grants to school districts, and certain disciplinary powers. Observers regard it as most unlikely that the federation will succeed.

With the volume of work that is piling up members need not look for prorogation for at least two months. With Good Friday falling on April 4, Premier Hart will probably make every effort to have the business of the House finished in time for it to be prorogued just before the Easter holidays.

Preserves Ear

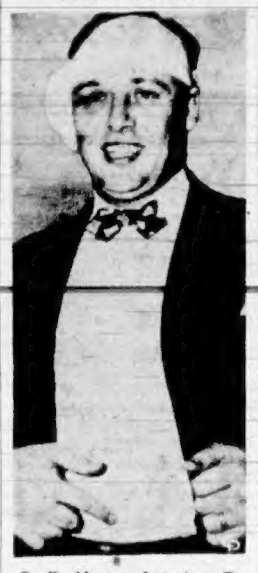

R. D. Muegge, Longview, Tex., traveling man, points to the spot in his abdomen where he has carried his right ear since last October when a surgeon buried it there in an effort to keep it alive until he recovered from injuries sufficiently to have it grafted on the head again. He left Dallas, Tex., hospital after the first of a series of operations to replace the ear.

Assassination Attempt Fails

TOKIO, Feb. 9 (Sunday) (AP).—An assassination plot against Premier Shigeru Yoshida was reported foiled today and a Japanese arrested as the arch-conspirator was described to police as mentally unsound.

Kyodo News Agency, without any official confirmation, asserted that a well-laid plot had been foiled with the arrest of 25-year-old Asao Yamakawa, at Matsuyama, on the southern island of Shikoku.

The agency said Tamakawa was armed with a pistol and quoted him as saying ten others were in the conspiracy, including three already in Tokio.

Tokio Police, apparently little perturbed by the report, promptly picked up one of the alleged accomplices, who declared that Yamakawa was mentally unsound.

Police understood that Yamakawa was held at Matsuyama on a burglary charge. They planned to press the investigation tomorrow. The Japanese Home Ministry likewise seemed little disturbed.

Song Title Quip Saves Two Lives

HAMILTON, Ont., Feb. 8 (AP).—Radio Announcer Paul Hanover, paraphrasing the song title "Open the Door, Richard," quipped "Open the Winda, Linda."

Shortly after the broadcast today, Hanover received a phone call from Mrs. W. Smith, who thanked him for saving her life and that of her daughter, Linda.

Mrs. Smith explained that she had been sleeping when Hanover urged "Linda to open the winda." The little girl ran to her mother's room and asked "Which window, Mummie?"

The query wakened Mrs. Smith, who discovered that escaping gas had filled the apartment.

The original bayonet, triangular in section and with a tapering point, is said to have been invented in the 17th century.

Death Overtakes Doughty Veteran

PHILADELPHIA, Feb. 8 (AP).—Henry A. Doll, 99-year-old Civil War navy veteran, died at the Naval Hospital, where he demanded after the Japanese attack on Pearl Harbor that attendants get him "one of those applications" so he could re-enlist.

Believed by many to have been the last survivor of the Union Navy, Doll enlisted at the age of 14 and served on the flagship Portsmouth under Admiral Farragut.

. . Oddities . .

WINDSOR, Ont., Feb. 8 (CP).—Trial of Forest Mackenzie Matthews, 28, of Harrow, Ont., on a charge of stealing $250 from Warden C. Taylor, of Colchester South, was adjourned to February 11 after part of the evidence had been heard. Taylor said the money had been taken from a wallet in a back pocket while he slept.

"Tell the court what you saw when you opened your wallet after you awoke," suggested Crown Counsel Louis Brody.

Said Taylor:

"Pure leather."

BELLEVILLE, Ont., Feb. 8 (CP). —A calf born the other day on the farm of Hark Rollins at nearby Cooper had two heads, two tails and seven legs. It lived about an hour.

PRINCETON, Ill., Feb. 8 (AP).—Fifteen-months-old Kelly Powers, son of Mr. and Mrs. Glenn Powers, apparently left his snug crib early today and crawled outdoors into near-zero cold. His frozen body was found later in the yard.

BORDERTOWN, N.J., Feb. 8 (AP). —Joseph Inman stepped into a tavern to warn a customer his automobile was about to be stolen. When he returned outside, he found his own car disappearing down the street.

AUSSIE GIFTS TO U.K.

NORWICH, England (CP). — Food gifts to Britain from Australia in 1946 totaled 430,000 cases weighing 11,000-tons, said L. H. Piko, agent-general for Queensland, distributing parcels to the aged and needy of Norwich.

Alexander Urges Preservation Of Canada-U.S. Friendship Bond

NEW YORK, Feb. 9 (CP).—Viscount Alexander, Governor-General of Canada, Saturday night told the Canadian Society of New York that Canadians and Americans would be "wrong to be complacent" and take for granted the happy relations between the two countries.

In a speech prepared for delivery at the society's 50th anniversary banquet His Excellency said:

"It is not sufficient to take this great bond of friendship for granted. We must see that it is preserved."

The Governor-General and Viscountess Alexander were honor guests with Governor Thomas E. Dewey of New York, who warmly praised His Excellency as a great soldier "who time and again wrought the impossible" at critical points in the World War.

Gov. Dewey also praised Canada for "courage, diligence and intelligence," in its exposure of espionage activities a year ago.

"It will take equal courage, and honesty, and I may say equal bluntness of speech and action, if we are to preserve our freedom and build for a peaceful world," Gov. Dewey said in his prepared speech.

The guests were introduced by I. C. Raynond Atkin, president of the Canadian Society.

The occasion was one of the highlights of Their Excellencies' New York visit which began Friday morning. They will remain in New York until Monday night.

Viscount Alexander said that although his coming to Canada ten months ago to be Governor-General was his first crossing of the Atlantic, his forebears had been directly interested in Canada for many generations.

"My ancestors owned considerable property in Nova Scotia. My grandfather lived in Quebec for many years when his regiment was there 100 years ago. My father was a frequent visitor to Canada and today I have first cousins living in Halifax."

But his first real contact with Canadians was in the Summer of 1943 when the Canadian First Division joined in the assault on Sicily.

He told of the Canadian action taking the town of Ortona, a key position on the German Winter front, the capture of which enabled the Allied forces to maintain the initiative on the Adriatic shore.

"That battle, which lasted a week, was house-to-house fighting and was probably, in its intensity, just as bitter as the much publicized Battle of Stalingrad.

"A few months later the Canadian First Corps was again to distinguish itself in the Cassino sector where they broke through the Hitler line at Ponte Corvo and opened the road to Rome."

Describing his wide travels in Canada and the development he had found there, the Governor-General said:

"Canada is doubly fortunate in having this great and friendly country as a neighbor. Those of us who come from Europe cannot help being impressed by the almost ideal relationships which exist between the two countries . . .

"This admirable state of affairs exists because on either side of the border you have two very level-headed, sensible and broadminded peoples who, if they have differences of opinion, settle those differences in a tolerant and understanding spirit.

"It is not sufficient to take this great bond of friendship for granted. We must see that it is preserved and as long as that fundamental concept, 'do unto others as you would have them do unto you' is our watchword, this great North American continent will live and develop in peace and freedom."

Guests Repay Kind Hostess

DE FOREST, Wis., Feb. 8 (AP).—Mrs. Clemente Wolfe doesn't believe in fairies but almost everywhere she looks—under a pillow, behind a mirror, beneath a vase—she finds money.

Dollar bills have turned up in cupboards, little stacks of silver on shelves, and half dollars tucked away everywhere imaginable. In the last week Mrs. Wolfe has found between $60 and $70 and she still is finding more.

Mrs. Wolfe blames it all on the morre than 60 unexpected guests who spent from two to three days with her in a recent blizzard. They came by carloads and finally by the busloads as their vehicles became snowbound.

When the guests finally were rescued they tried to pay their hostess but she would have none of it.

"But I guess some of them didn't listen," sighed Mrs. Wolfe as she lifted a dish and found a couple more dollars hidden away.

It's Going to be a long Spring

Down go skirt hems to give you a long-stemmed look, a more fragile, feminine effect. Down goes the length of suit jackets. The longer look is showing up in all the smart places this Spring, and our new fashions follow this becoming trend. It's going to be a long Spring . . . and a lovely one.

Scurrahs
728 YATES

AUTOMATIC ELECTRIC IRONS
G.E. HOTPOINT, SAMSON UNIVERSAL, SUNBEAM
$11.00 $13.90
YOUNG'S RADIO
794 FORT ST. E 0741

LARGE SIZE GALV'D HOT WATER TANKS
SOME NUMBERS 52-120 AVAILABLE
C. J. McDOWELL
PLUMBING AND HEATING
1000 DOUGLAS STREET

Proposed for the BRIDE

There is no more lovely, lasting gift for the new home than beautiful flatware. Here is Community Plate, Rogers (1847) and Wm. Rogers sets, beautifully cased, ready for presentation.

Priced as Low as $18.75

A Payment Plan to Suit Your Budget

F. W. Francis
1210 Douglas St.
At the Sign of the Big Clock

Stomach Upset?

Are you distressed after eating? If so, take Maclean Brand Stomach Powder and get prompt, effective relief. This noted British formula has been used successfully by millions for the relief of indigestion, heartburn, dyspepsia and other forms of upset stomach. Buy Maclean Brand Stomach Powder or Tablets today!

ALWAYS CARRY THE TABLET IN THE HANDY POCKET SIZE

MACLEAN Brand Stomach Powder

ONLY GENUINE IF SIGNATURE ALEX. C. MACLEAN APPEARS ON THE PACKAGE

Alex C. Maclean

SP4-46

BACK ACHE!
IS SO UNNECESSARY WHEN YOU CAN OBTAIN SKILLED PACKERS BEFORE MOVING DAY AND AT REASONABLE RATES.
HEANEY'S
"CAREFUL SINCE 1890"

Ray's LTD
GROCERY • CHEESE AND BUTTER • FRESH MEAT • FISH AND POULTRY • TOILETRIES
CANDY • DELICATESSEN • TOBACCO • VEGETABLES AND FRUIT
734 FORT ST.
SELF-SERVE VALUES — MON., TUES., WED.

GRAPEFRUIT JUICE Exchange, 48-oz. tin		43¢
TOMATO JUICE Aylmer, fancy, 20-oz.	2 for	25¢
OGILVIE OATS 3-lb. pkg.		18¢
MELOGRAIN HEALTH MEAL 4-lb. pkt.		29¢
BULK BREAKFAST COCOA 1-lb. Cello		19¢
DANNY BOY CHOCOLATE SYRUP 16-oz. jar		45¢
DEVON PEAS 4's and 5's. 20-oz. tins	2 for	27¢
SMYRNA COOKING FIGS Lb.		25¢
NABOB COFFEE 1-lb. Flavotainer pkg.		42¢
FETHERLITE PASTRY FLOUR 7-lb. bag		29¢
YORK IRISH STEW 15-oz. tin		20¢
CRISPIE SOUR PICKLES 16-oz. jar		27¢
ROGERS' GOLDEN SYRUP 5-lb. tin		55¢
VICKS COUGH DROPS Pkt.		15¢
GILLETTE RAZOR BLADES Pkt. of 25		$1.00
BEEF, IRON and WINE TONIC 16-oz. btl.		69¢
MATCHES Pontiac—Large Boxes	3 for	20¢
TOMATO SOUP Aylmer—10-oz. Tins	3 for	27¢
ORANGES 192's	3 doz.	47¢
Sunkist Navels 220's	2 doz.	59¢
APPLES Rome Beauty, for eating or cooking	3 lbs.	25¢
40-lb. box		$3.09
GRAPEFRUIT Texas, white, 126's	6 for	23¢
TABLE FIGS California, black, 8-oz. pkts.	2 for	25¢

GENERAL ELECTRIC APPLIANCES
NOW AVAILABLE
Mantel Radios From $29.95 to $77.00
Automatic Irons $11.00
De Luxe Turnover Toasters $6.95
Enclosed 2-Slice Toasters $11.95
Heating Pads $7.95
Record Players $18.95
J. C. ROACH
Sales and Service
512 YATES ST. B 4112

LAWN MOWERS
Now Is the Time to Think of a Beautiful Lawn
Our Extensive Stocks Include These New Machines Which Have Just Arrived From the Makers

Special 4-blade easy-running model $13.95
Craftsman, 16-in., 5 blades, SKF ball bearings $18.95
Diplomat, 18-in., 5 blades, SKF ball bearings $21.25
Bluebird Master, ball bearing, rubber tires, 16-in., 5 blades $26.95
Rotor Cut, 16-in., 5 blades, rubber tires, SKD bearings $19.95
JUST ARRIVED—Lawn Edger, 6-in. cut $13.95
SPECIAL
8-Ft. Tree Pruners $3.25
COMPLETE RANGE OF GARDEN TOOLS IN STOCK
COAST Hardware
1418 DOUGLAS ST. E-2213

MATTRESSES
SPRING FILLED
All Sizes—3.3, 4.0, 4.6
$34.50
MACDONALD'S LTD.
Cor. VIEW and DOUGLAS E 1171

CONSTIPATED
SICK HEADACHES?
TAKE BEECHAM'S VEGETABLE LAXATIVE PILLS FOR QUICK Relief
BEECHAM'S PILLS

"I CALL IT BETTER HEARING Plus!"

(Yes, he wears a Model 64 Western Electric Hearing Aid)

• You'll find that the Model 64 Western Electric Hearing Aid gives you not only single-unit convenience but also economy and a choice of instantly interchangeable midget battery packs to fit your particular needs. Let us prove to you that the Model 64 offers you lower operation cost, longer battery life, and lighter weight . . . assures you Better Hearing Plus! Your choice of black or flesh color.

Victoria Hearing Aid Co.
310 PEMBERTON BLDG. — B.A.H. TYE
Western Electric Hearing Aid Dealer

Cruiser, Coastal Steamship Shown in Drydock Here

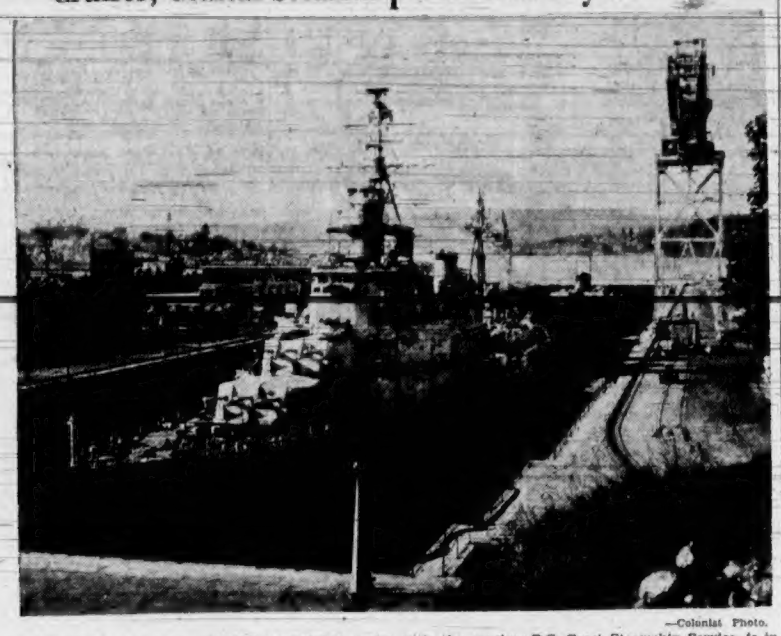

—Colonist Photo.

THE sleek cruiser H.M.C.S. Uganda is shown in the above photograph as she rested in Esquimalt Drydock yesterday morning. She is undergoing a general overhaul prior to leaving this port on a training cruise with the carrier Warrior and the destroyer Crescent to waters of Mexico. The three ships are scheduled to commence the cruise this month.

Ss. Princess Elaine, of the C.P.R.'s B.C. Coast Steamship Service, is in the background. She is occupying another section of the large basin. Employees of Victoria Machinery Depot Co., Ltd., are working on both ships.

Municipalities Welcome B.C. Decision To Implement Goldenberg Report Now

Recommendations contained in the report of the Goldenberg Commission on provincial-municipal financial relations will be implemented at the forthcoming session of the British Columbia Legislature, Premier John Hart announced yesterday.

Implementation of these recommendations involves an expenditure on the part of the Provincial Government of an estimated $2,250,000, exclusive of the recommendations dealing with arterial highways passing through cities and municipalities, the announcement stated.

Premier Hart said the decision to implement the findings of the commission was made following a special Cabinet meeting at which Hon. R. C. MacDonald, Minister of Municipal Affairs, submitted a report of the studies made by officials of his department.

CONSIDERABLE STUDY GIVEN TO REPORT

Considerable study has been given the report, the Premier stated, and upon the recommendation of the Minister of Municipal Affairs and his officials the Cabinet had decided to put the findings into effect.

With a view to determining the Province's financial responsibility in the arterial highway question Hon. E. C. Carson, Minister of Public Works, has instructed his engineers to make an immediate study of the matter and to report back to the Government as soon as possible.

Royal Commissioner H. Carl Goldenberg had recommended that the Province assist financially with the upkeep of arterial highways passing through cities and municipalities.

While the actual amount by which Victoria will benefit under the new legislation has not yet been determined, civic officials believe the city will enjoy considerable extra revenue annually.

Mayor Percy E. George said the announcement by the Premier was "most heartening news."

HOPES FOR ACTION BEFORE ESTIMATES

He stated, however, that he hoped the Government would enact the legislation as early as possible in the session, scheduled to open Tuesday, so that Municipalities benefitting under the new regulations could take this fact into consideration in preparing their 1947 estimates, work on which is already well under way.

The mayor said he was "very pleased that the Government intends to implement the report" and expressed his appreciation of the sincere attitude of the Premier and his Cabinet in following the suggestions of the commissioner.

City Finance Committee Chairman Alderman Edward Williams stated he also "was particularly pleased to note that the Government is going to implement the recommendations of the Goldenberg Commission." Financial assistance of such legislation would relieve the city of quite a burden, he said.

ESQUIMALT REEVE ALSO PLEASED

The announcement by the Government was "very encouraging to those running municipal affairs," Reeve E. J. Read of Esquimalt commented. While he said he had not yet had an opportunity to study in detail the commissioner's report, it appeared to be "a very reasonable attempt to reach a solution mutually beneficial to the Province and the municipalities," Reeve Read declared.

Reeve Walter Walker of Oak Bay said that while the recommendations perhaps did not grant all that the municipalities had asked for, their implementation still would afford considerable relief.

"I welcome this announcement as a step in the right direction," he said.

Similar comments were voiced by Saanich Reeve E. C. Warren. The recommendations still did not give enough aid to the municipalities, but the assistance they will grant will be welcome, he said.

VANCOUVER, Feb. 8 (CP).—Mayor G. G. McGeer of Vancouver greeted announcement the the Goldenberg report on provincial-municipal financial relations would be fully implemented as "good news—but we don't know yet exactly what it means.

"The report in many places is open to a great variety of interpretations. Parts are quite vague. I'm expecting that the Premier's statement of today is only the prelude to a further statement setting forth in detail exact ways in which the Government proposes to carry out Goldenberg's recommendations."

Discover Valise Belonging To Navy Pilot

R.C.A.F. ground search parties have found a valise belonging to Lieut. C. R. Gavel, pilot of the Firefly Fleet Air Arm plane missing since January 31, Western Air Command officials announced yesterday.

The valise was found in Fulford Harbor, Salt Spring Island, just above high-tide mark.

Owing to the extreme depth of the water in which the operations were being carried out, dragging operations were temporarily halted Friday night. However, ground search parties are continuing to comb nearby islands.

The second man aboard the missing plane was Lieut.-Cmdr. C. W. Tattersall, formerly of Toronto, officer commanding the aircraft carrier Warrior's 825 Squadron.

"Y" SPEAKERS' CLUB

The second phase of speech building was dealt with at last week's meeting of the Y.M.C.A. Speakers' Club.

The importance of flexibility in construction was emphasized. A house committee was appointed to formulate plans for the annual Y.M.C.A. oratorical contest to be held early in April.

Three Officers From City Back in Canada

Twenty eight British Columbia soldiers arrived in Halifax today from England aboard the liner Aquitania, which also carried a few war wives and children plus civilian passengers, according to a Canadian Press report.

Maj. M. C. Stone of Victoria, who served in Italy, likes England so well that he plans to return there to live. His British wife remains in the Old Country awaiting his return.

Capt. C. H. Collison, Victoria, was eager to join his English wife who beat him to Canada by about a month. He had been in Europe four and a half years.

Another Victoria man who likes England is Capt. Jack Parker, back after three years service. "There are a lot of Canadians going back," he said. "They found a good job over there or have family ties in the United Kingdom. I'm definitely thinking of returning."

Those bound for British Columbia included:

Nursing Sister Margaret E. Sanderson, Ladysmith, and Sgm. R. B. Trenholm, Nanaimo.

Products Fair Will Draw Big Attendance

The British Columbia Products Fair to be held at the Bay Street Armoury, March 28 and 29, under the sponsorship of the Junior Chamber of Commerce, will be the first show of its kind in five years, and it is estimated about 8,000 people will see it, Percy Frampton, chairman of the committee in charge, said yesterday.

Already 60 entries have been assured from Vancouver, Mr. Frampton said, and an additional 45 or more are expected from Greater Victoria and the Island. "We would like to see strong representation from city and Island businesses and industries," he added.

Exhibits in the fair will be entirely of British Columbia manufacturers, and several unusual entries are expected. Among the more interesting exhibits will be men's hats made at a recently established business in Victoria.

Entire main floor of the Armoury will be used.

Doors will first open to the public at 6 p.m., March 28. An entertainment, consisting of a quiz based on British Columbia products, will be held that night. The following day, March 29, doors will open at 10 a.m., and the quiz show will be held that afternoon and night. Cash and merchandise prizes will be distributed, with a total value of more than $250.

The Corporation of the District of Saanich

NOTICE TO WARD 1 RATEPAYERS

There will be a public meeting at the C.C.F. Hall, Richmond Road, on Monday, February 10, 1947, at 8 p.m., at which representatives of the Municipal Council will be present to explain the proposed street lighting system for that part of Ward 1 lying southerly of Derby Road.

JOHN B. TRIBE,
Clerk of the Corporation of the District of Saanich.

The Local Scene

With Additional District News on Page 23

Former Rail Official on Visit Speaks Highly of City Winter

"Cold spell? What cold spell?"

This was the reply given by Thomas S. Acheson, of Winnipeg, retired general agricultural agent for the Canadian Pacific Railway, when asked his opinion of Victoria's recent weather irregularities.

"Why, that was nothing . . . just a nice day back home," he asserted jocularly.

Mr. Acheson is spending the Winter in Victoria with his wife. He came here to escape the cold weather for his health, and, according to the Prairie man, his choice has been more than satisfactory.

A hardy veteran of many a journey into Canada's frozen territories, Mr. Acheson was with the C.P.R. for 51 years, 35 of these as general agricultural agent between Fort William and Victoria. His job as agricultural agent took him on many lonely trips into areas that were to be opened up by the extension of the railway.

His task was actually reconnaissance, with the idea of surveying the country in order to determine its value and to decide if it warranted the laying of a railway.

Mr. Acheson recalls many thrilling tales of clashes with grizzly bears in the Frozen North and has scars to bear out his story of tangling with one of the animals. However, he explains that bears in that area are only dangerous when they are caring for cubs.

Poking fun at Victorians for complaining of the cold, Mr. Acheson tells of sleeping out in 40 below zero weather for weeks at a time.

* * *

CONTINUE ON SCHEDULE

The civic service committee of the City Council will meet again tomorrow to continue work on a new salary schedule and working agreement for City Hall employees, Alderman H. M. Diggon, chairman, announced yesterday.

* * *

DAMAGE WARES

Clerks in Victoria retail stores find it hard to understand why shoppers find it necessary to pinch and squeeze practically every tomato, apple, orange or banana on display.

One-fifth of the tomatoes must be thrown away because they have been spoiled by this practice, according to one large retail greengrocery.

Bananas show a high degree of spoilage from bad handling, and so do apples, which get badly bruised when tossed back into the box.

* * *

CLUB TO MEET

Regular meeting of the Victoria Business and Professional Women's Club will be held tomorrow at 8 p.m. in Rooms 301 and 302, Union Building. Members of the executive will meet at 7 p.m.

* * *

MAYOR OPENS STORE

Citizens of Victoria responded "wonderfully well" to the appeal asking them to attend the opening of the Salvation Army's modernized store at 527 Johnson Street yesterday morning, Major Richard Shaw said last night.

Mayor Percy George formally opened the premises at 8:45 a.m., at which time a crowd had gathered outside the entrance. He paid tribute to the work done by the army officials in the store, and said that the building was "a fine addition to the street."

* * *

"Y" MUSIC HOUR

Band selections, entitled "The Arcadians," will be heard at the Y.M.C.A. Music Hour at 8:45 on Sunday night.

Other numbers on the program will be a medley by Paul Robeson; "In the Gloaming"; Chopin's Nocturne in E Flat Major; "Wanting You"; organ medley from the opera "Hungarian Fantasia."

George Kinney will show films on the West Coast.

TOURNAMENT PROGRESS

The second round of the Junior Chamber of Commerce first annual bridge tournament has been completed, it was announced yesterday by Norman Parkins, chairman of the committee in charge of the event.

Eight tables will take part in the third round, to start this week. Games are played in various contestants' homes.

* * *

DECORATED FLOATS

Decorated floats from B.C. Cement Company, David Spencer Ltd. and Yarrows Ltd., have already been promised for the May 24 parades, it was announced yesterday by Bill Bridgewood, chairman of the Eagles' committee in charge of the processions.

Judges of the parade entries will be Dr. Hugh Clarke, E. M. Whyte, Dr. Norris Thomas and Ald. D. D. McTavish. Additional judges will be named from municipalities of Greater Victoria.

Two parades will be held in connection with this year's May 24 celebrations program. Both will be staged on May 24—one to be in the day, the other to be a torchlight affair.

* * *

POST MEETING

Past and present members of the No. 3 Post, Civil Defence Guild, are invited to attend the regular meeting Monday night at 8 p.m. in the North Ward Community Hall.

The meeting will be followed by a teen-age dance.

* * *

GOWER HEADS STUDENTS

Frank Gower was elected president and Lawrence Lichty secretary of the students' council of the Provincial Normal School at the regular second-term elections this week.

The council for the second term officially took over the work of governing student activities at its first meeting on Tuesday.

Opening game of the Inter-Divisional Basketball League took place Tuesday when Division 3 defeated Division 4 with an 18-15 lead.

* * *

NEW GAME

A new kind of word and vocabulary building game is now being distributed in Greater Victoria. It is named Academie, and is the original idea of Henry Lander Cavendish, 521 Yates Street.

Academie is a word-forming game, played with 96 special two-letter cards whose placement and number are based on letter frequency of the English language. It is balanced for four players, but two or three can also play. Persons with varying degrees of education can play together, but each player is entirely on his own.

* * *

ENGINEERS MEET

Council No. 6 of the National Association of Marine Engineers of Canada, Inc., will meet in Room 402 in the Union Building on Monday at 8 p.m.

Fish Boats to Aid Yugoslavia

An international atmosphere prevailed yesterday at Esquimalt, where three Victoria-built fishing vessels were loaded onto decks of the American freighter Ss. Augustus P. Loring for delivery to Yugoslavia.

It was the first time such a shipment has originated from this port, and possibly in all Canada.

Each 57-foot combination beam trawler and seiner is the product of Falconer Marine Industries, Ltd., which completed the vessels recently. Names of the boats, and the order in which they were loaded yesterday, are [illegible] Lochinvar and Lady of the Lake.

Several days ago the craft were towed on wooden cradles to Esquimalt, only location where adequate crane facilities are available.

Completely equipped to commence fishing operation immediately after delivery, the boats are being sent to Yugoslavia through arrangements made with U.N.R.R.A. They will be unloaded at Trieste, only remaining Mediterranean port with heavy cranes.

Placed atop lumber already loaded into the American freighter, the fishing boats were made secure with cable and rope for their long journey. Ss. Augustus P. Loring reached Ogden Point Docks Thursday morning and into her holds was put a shipment of about 15,000 cases of canned herring, also being shipped under U.N.R.R.A. plans.

At the dockside yesterday morning as the ships were being loaded was Hugh Delaney, vice-president and managing director of Falconer Marine Industries, Ltd.

Final and definite word that the fishing boats were to be unloaded at Trieste was received by cable yesterday morning by the commanding officer of the United States ship.

The fish boats are among the most modern of their kind to be built in British Columbia. They are each equipped with ten tons of fishing gear, and can quickly be changed from beam trawling to seining operations.

This shipment may be the forerunner of other fish boat orders placed here for foreign countries, Mr. Delaney said.

Progress on Ship Termed Splendid

Progress being made in the reconversion of Ss. Princess Kathleen, of the C.P.R.'s B.C. Coast Steamship Service, has been described as "splendid" by H. M. Palin, insurance commissioner for the C.P.R. who is now visiting the city for the first time in five years.

Accompanied by Capt. O. J. Williams, manager of the Coast service, Mr. Palin inspected Princess Kathleen at Victoria Machinery Depot Co. Ltd., where the reconversion project is being done. He is in Victoria on an inspection trip.

LADIES' NIGHT

Ladies' night of the Victoria Union Toastmasters' Club was attended by more than 49 members and guests at the Strathcona Hotel recently. Speeches and stories highlighted the evening.

LONDON, (CP).—Viscount Alexander, Governor-General of Canada, has accepted honorary membership in the Canada Club of London.

Headlong into Spring

There's drama and thrill to the exciting new fashions displayed at MALLEKS. New arrivals every day make our store a preview of styles for Spring. Among our **suits** for instance are new gabardines, barathea and lovely soft fabric models in every wanted shade. Among them are the "bustle-back" suits that have so much attention. **Dresses** show the trend to prints with printed silk jerseys, black with print applique, printed silks and Arabian print crepe jerseys. All sizes for every figure in this breathtaking collection.

PLAN TO ATTEND THE SOROPTIMIST VALENTINE BRIDGE

Nurses' Home, Jubilee Hospital, 8 p.m. Wednesday, Feb. 12. Prizes — Refreshments. In aid of charity funds.

FURS AND WOMEN'S READY TO WEAR
Malleks
1212 DOUGLAS

THE DOCTOR CAN WAIT

★ How often have you heard it said, "I've paid all my bills except the doctor's. He can wait"?

When we have recovered, the fearful urgency of that night call is easily forgotten. In answer to our frantic call, what if the doctor had said, "Oh, it's nothing serious. Wait until morning and come down to the office." The chances are we would agree to pay double if he would come at once.

Health is not an item for trade and barter. In fact, the only wealth is health. Consider your doctor bill as your best investment in the continued enjoyment of life. As pharmacists, we stand ready to fill your prescriptions promptly and accurately.

PHONE 1190 McGill & Orme LIMITED PRESCRIPTION CHEMISTS FORT AT BROAD

CORPORATION OF THE CITY OF VICTORIA

ROAD, POLL AND DOG TAXES

The above mentioned taxes are now due and payable for the year 1947 by persons liable therefor.

Any person owning or harboring a dog after the 15th February, 1947, on which the tax has not been paid, will be liable to prosecution. "Dog" shall mean any dog apparently over the age of four (4) months.

T. G. HARRIS,
Collector.

A LOVELY SELECTION OF
PEARLS
Moderately Priced for Your
Valentine GIFT
Such well-known names as Deltah, Coro, LaTausca in necklaces, earrings, barrettes, combs and fashion jewelry. Gift wrapped.

Established 1888
J. M. Whitney Limited
Diamond Merchants - Jewellers
YATES at BROAD

YOU TOO

CAN LISTEN TO THE MUSIC YOU LOVE . . . TO YOUR FAVORITE ARTISTS . . . YES, YOU WILL BE ABLE TO EVEN HEAR A PIN DROP.

• • •

The new 1-oz. model complete with miniature batteries comes in one small attractive case.

Hale Hearing

JOSEPHINE BRYDGES
Local Representative
101 Jones Bldg., Victoria
E 9614

Wilson MOTORS LTD.

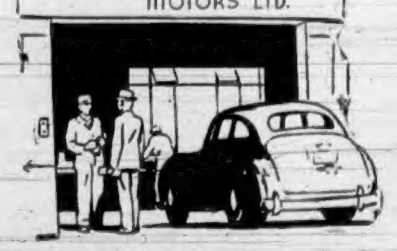

Whatever the Job

. . . from changing spark plugs to a complete engine overhaul job, you can depend on our staff of expert mechanics to do the job right! Repair jobs are our meat and it costs no more for the best job in town.

Wilson MOTORS LTD.

VICTORIA — OAK BAY — LANGFORD — DUNCAN

The Daily Colonist

Established 1858

The Colonist Printing and Publishing Company Limited Liability

Subscription Rates by City Carrier:

Yearly	$12.00
Monthly	1.00

Subscription Rates by Mail:

To Canada, British Empire, United States, Mexico:

Yearly	$8.00
Half-Yearly	4.00
Monthly	.75

To All Other Countries:

Yearly	$20.00
Monthly	1.75

All Subscriptions payable in advance. Mail subscribers should make all remittances direct to

The Daily Colonist
1211 Broad Street, Victoria, B.C.

Subscribers in ordering change of address should be particular to give both old and new addresses.

Sunday, February 9, 1947

To Paths of Peace

A free society, with a press free to come and go about every corner of the world unhindered, would establish the fact that the grea majority of human kind want peace, want to be left alone to work out their own destiny, and share in common their desire for the few essential freedoms without which no life is worth the living. Unfortunately, the world does not yet share a free society, and millions of the earth's peoples are living as if they were behind bars, their intercourse with the rest of the world cut off.

It is not a comforting picture, this display of racial prejudices and national prides in a world still smouldering with the embers of a grim world conflict. There is still the strutting of power on its high-walled balcony. Notes are fired from chancellory to chancellory. There is a babble of voices crying, "Pay me, pay me." Suspicion and distrust march unshackled over many a border. Misery such as the globe has never before known goes unrelieved. On the still smouldering embers dance idiots calling for "bigger and better bombs."

Yet what man visions in his heart he will one day attain. It is not much to ask: peace among human beings, the few scant freedoms which fortify the soul, man's common help against natural enemies far more deadly than himself. For 33 years now the world has known little but war and its paralyzing aftermath. The resistance of the common man is stiffening. In every nation it is welling up. If this great human force is placed squarely behind the United Nations war can be eradicated. The simple fact is that it must be laid aside or all nations will go down together.

There is courage to spare in the world, but courage is not enough. There must be faith also. Something of the vision contained in the lines quoted by His Majesty in his Christmas Day broadcast of 1939 is needed to turn the aching desire of hundreds of millions of people into an accomplished fact. Only with the help of Providence can man win this hardest battle.

This was the quotation:

"I said to the man who stood at the gate of the year: 'Give me a light that I may tread safely into the unknown,' and he replied: 'Go out into the darkness and put your hand into the hand of God. That shall be to you better than light and safer than the known way'."

Should Be Completed

It is to be hoped the decision not to proceed with the history of the Canadian forces in the Great War is not the final one, and that, like other statements issued in recent months by Defence officials, it will be reconsidered. It is inconceivable that the official history of this country should be left with a gap representing an important era of its development, as it will be if the record of the Canadian Expeditionary Force is left uncompleted. The World War has naturally set its predecessor back in perspective, but the part played in 1914-18 by the forces of this country is no less worthy of public record.

Either the history of the C.E.F. was planned along very ambitious lines or else progress during its compilation was extremely dilatory. It does official historians no credit that by 1938 only two volumes had been issued, covering events to September, 1915. Three years of action followed that date, and it would be absurd not to complete the history, as well as a slight to the memory of those who bore arms in that struggle. The material has been collected, and there can be no good reason for leaving the task unfinished.

Fortunately, Canadians will not have to wait 20 years to read the official story of this country's part in the World War. Preparation of popular histories of the three armed services is reported to be well ahead, with the promise of publication of various volumes next year. Some booklets have already been published, giving outline accounts of the separate services in action, although in the case of the army this project was also left unfinished. Nevertheless, concentration on histories of this last war should not preclude attention being given to completing the history of the previous conflict. The men of both wars deserve their deeds to be officially recorded, and the development of this nation requires to be noted without omissions.

Kenya Bound

Reports tell of numbers of Britons engaged in a difficult trek overland from the United Kingdom to South and East Africa. It has assumed the proportions of famous pioneer journeys of old, with families traveling by truck through Europe, being ferried across the Mediterranean to Egypt, and then resuming the drive through thousands of miles of sand and desert. The hazards involved on such a long journey apparently do not deter hardy spirits from setting out, although the Sudanese Government has persuaded some of them to travel part of the way by Nile River steamboat in the interests of safety.

One party made a 9,000-mile trip overland to Rhodesia, at a cost of $4,000, and three people in another convoy spent $5,200 getting to their journey's end after 12 weeks of traveling. Many of them are headed for Kenya Crown Colony, once known as a sporting paradise for wealthy tourists, but now the scene of land settlement by hard-working Britons seeking a new home. Kenya resembles their native land both for scenery and climate, although with more sunshine and less rain to offer new residents.

Kenya is very much in the news nowadays, and with the shift in defensive emphasis in the Middle East it promises to become the scene of considerable British development. The planned withdrawal of British interests from Egypt may result in the crown colony on the Eastern seaboard of Africa attaining new status and importance. The Britons now engaged in a migratory movement overland, however, are doing so on their own initiative, principally motivated by the desire for new surroundings in which to settle. They seem to be the kind of hardy settlers who would be an asset to this country were immigration policies made reasonably attractive.

Newfoundland

There would be sincere rejoicing in Canada if the people of Newfoundland should elect to throw in their lot with this Dominion of their own free will. This would give rise to a new set of "Terms of Union," terms in which Canada could afford to be both liberal and generous. It might, in the light of all the circumstances of the day, lead to a fresh appreciation of Confederation and a return to the basic soundness of that pact throughout the whole land.

The people of Newfoundland, with a singularly clean and unsullied history, have fought side by side with the people of Canada in two world wars. At sea these hardy folk have been supreme. On land and in the air they have given a sturdy account of themselves on the side of human freedom. Should such a union take place, Canada would be honored, strengthened and benefitted by the addition to this nation of the loyal, heart-whole and sturdy stock of those who speak the King's English and guard their homes with their lives.

February Skies

February skies are a test for the amateur observer, as cloud banks drift inland from the sea. Glimpses may be had of the Big Dipper, handle-down in the heavens, with its pointers still marking the pale North Star. Orion, with its mysteries, is nearly always betrayed by the dog star, Sirius. The moon, with a lambent ring, ghosts through the night, half seen, half fancied. Every star in its place proclaims the rolling on of the seasons; the retreat of Winter, and the slow advance of Spring.

The test of the observer these nights is to define the constellation when given only a single star, and nothing with which to co-ordinate that. Sometimes a double layer of clouds will intervene, crossing and recrossing the zenith in great winding sheets. For a second or so there is a pale gleam in the void beyond; then nothing but drifting clouds again. Astronomers take to their beds on such nights; the great dome closed, the iris shuttered down over the mirror, the camera and its prisms idle.

Behind the clouds the great show rolls on. Seen or unseen by mortal eye, the heavens conform to vaster plan than all men's schemes and stratagems. Planets spin, great suns give off their fiery substance, the moon presents her everlasting face. Only man wanders, like a comet which has lost its track and knows not that it wanders.

Seen in Passing

Experienced peace officers know that the trail from a first offence in theft to a hanging matter is a well-rutted one. Scores of men have followed it to their doom. It begins with a boy's dare to steal a packet of cigarettes. It progresses to consistent stealing for the sake of the article stolen. When goods pall, cash is sought. To steal money, weapons are brandished. The day comes when a revolver is used in earnest. That day, too, the law places a mark on the wielder. The record is that he seldom, if ever, escapes.

All ages have taught that individuals cannot be compelled, but can be convinced, to do what is in the public interest. There is in compulsion something which arouses every instinct in a human being to rebel. Conviction is another matter; it informs the mind and turns the heart. It summons all natural forces in aid of compliance, not obstruction. Leaders are marked by their ability to convince.

"The Harp That Once . . ."

The harp that once through Tara's halls
The soul of music shed,
Now hangs as mute on Tara's walls
As if that soul had fled.
So sleeps the pride of former days,
So glory's thrill is o'er,
And hearts, that once beat high for praise,
Now feel that pulse no more.

No more to chiefs and ladies bright
The harp of Tara swells:
The chord alone, that breaks at night,
Its tale of ruin tells.
Thus Freedom now so seldom wakes,
The only throb she gives
Is when some heart indignant breaks,
To show that still she lives.

—THOMAS MOORE.

Earth's crammed with heaven
And every common bush afire with God
But only he who sees takes off his shoes.
—ELIZABETH BARRETT BROWNING.

The Third Column

By TOM TAYLOR

THE BITER BIT

I suppose it's the perverse sense that lurks in most of us that makes one chuckle when the biter gets bit; when the joke recoils on the joker or someone is hoist with his own petard, as the classicists have it.

That's why the item about the Ohio dentists would be read with relish—you remember, the story that told of 200 toothpullers cringing, with remorse perhaps as they heard the amplified sounds of drills grinding away on patients' teeth. Apparently there was need of the object lesson, since the lecturer was at pains to instruct his fellow dentists against the improper use of the drill.

Individuals with reluctant memories of the dentist's chair would no doubt think this was a nice example of getting a dose of one's own medicine, even if vacariously. Although on the dentist's behalf it could be said the medicine was provided only at the patient's request, and anyway the dentist was not responsible for the condition he was seeking to remedy.

ON THE OTHER FOOT

As a precedent, however, this drill demonstration has its points. The post-prandial orator who never knows when to sit down, for example, might profit equally well if his long-windedness were to be played back to him on a record—himself being strapped to a chair from which there was no escape. Or a Colonel Blimp who frowned on barrack-room amenities might be induced to alter his opinion if he spent a month on a straw pallet.

The possibilities are endless. You could apply them to yourself, if smitten with the proper mood of abnegation, and think of the things you do that bore, infuriate, hurt, upset or annoy other people, and how you would like it if the shoe were on the other foot.

That's what some American Congressmen have begun to worry about. Now that women voters outnumber men, the fear has arisen that their monopoly of public affairs is about to slip, and they are to suffer a taste of the medicine they've long prescribed for the opposite sex.

As one writer says, down through the ages women have been a problem for men, and now they've dumped that problem right on the floor of the American Congress in the shapely shape of a handful of feminine Representatives.

LANGUAGE ALL THEIR OWN

Because in this case numbers don't count. One male member admits it frankly. Women have a language all their own, he says. They can talk with their eyes and their lips, and when they present an apple it is most difficult to refuse. Men, even Congressmen, are still sons of Adam.

Another male Representative, while gazing with admiration at a feminine colleague, was forced to utter: "Because I admire her so much I could hardly resist, I fear, supporting any measure that she would propose, especially if she looked at me as such a woman can."

You see how the balance of power is threatened! How the Congressmen are about to be hoisted, as no doubt they will conclude when they think of the bill that gave women the vote.

For the odds are against them. Not numerically, but that's the least of the Congresswoman's worries. She has weapons a mere Congressman never dreamed of, unless it were during a nightmare. I've no doubt our James Bay Legislators could unfold a similar tale, if they would be equally frank. The chances are B.C.'s lady M.L.As are every bit as adept at getting their own way when they set their minds to it; and their male colleagues just as helpless as the Congressmen.

BEAUTY CANDIDATES

There's an even greater worry afflicting the statesmen down South, however. It is that the preponderance of women voters might turn Presidential races into masculine beauty competitions, and earnest but homely prospective candidates are deeply perturbed. Especially the Senator whom another challenged to either a debate or a beauty contest.

Certainly if looks were to be the criterions, parliamentary life in the United States or Canada, would undergo a revolution. Off hand this column can't think of any outstanding male beauties at—let's say Ottawa, in view of the security that distance lends. As a matter of fact one Cabinet Minister whose visage we gazed at recently in a news reel most decidedly wasn't given a portfolio for the sake of his facial charm.

Of course, women have their own ideas as to what constitutes beauty in a man, and varied ones at that, as may be seen anytime you care to look around you; which, for the sake of the men, is perhaps just as well.

So it may be that prospective Presidential candidates are needlessly alarmed. Beauty, after all, is only skin deep, according to the sages, and women are fairly acute at seeing below the surface. Perhaps it's because they've already looked deep down they're now making the stir that causes Congressmen to fear the boot is about to be worn by other, and more daintier, feet.

An observer predicts even that it won't be long until male Senators and Representatives will be arguing for equal rights, a situation which the ladies will probably consider creates a nice case of poetic justice.

Valid Ration Coupons

Butter—Nos. B35 to B40 inclusive.
Meat—M84 to M91 in new ration book.
Sugar—S26 to S40.

Famous Clock Breaks Seven Years' Silence

By A Staff Correspondent.
(North American Newspaper Alliance)

NEW YORK, Feb. 8.—The world-famous Wynwood Clock, silenced for the past seven years because no watchmaker could fix it, is once again ticking away—all because a hotel was able to find a room for an out-of-town jeweler.

Known to collectors of antique clocks, it was at various times the prized possession of Cornelius Vanderbilt and Oliver H. P. Belmont. Its last owner, William R. H. Martin, millionaire hotel man, bought it to grace the lobby of his then new hotel—now the half century-old Hotel Martinique—where it has reposed ever since.

While Nat Kessler, one of the leading European clock craftsmen before the war, now of Macon, Ga., was wandering around the lobby awaiting a room promised him by the clerk, his attention was drawn to the Wynwood Clock, a 15-foot timepiece with carved figures in burnished wood.

He was most interested in the fact that the ancient clock was not working.

Kessler sought out Frank W. Kridel and Tom Johnson, president and vice-president of the hotel respectively, to squeeze out the history of the clock. (Kessler claims it is the most unusual of its type in the world, estimating its value to be at least $100,000). In return for information on its history, Kridel and Johnson—who had been seeking for years a repair man to return this famous clock to service—asked Kressler if he could recommend someone. "Yes," said Kressler.

"Where? We'll buy a passage from anywhere! Who is he?" the hotel men chorused.

Kessler's reply was, "You're looking at him."

The little jeweler went out to Orange, N.J., to borrow the tools of a friend, and returned to begin the removal to his room of 70 pounds of delicate hand-wrought mechanisms, numbering 420 parts. In two days, a job which had baffled more than 20 of America's top clockmakers was complete. The damaged Wynwood Clock was working again.

Kessler was born near Austria, the son of a watchmaker. At 10 he was apprenticed in his father's trade, and at 14 finished his training. By 18 he was a master clockmaker in the big shops of Berlin, London and Dublin.

By the time Hitler rose to power, Kessler was one of the two great antique clock men in the world, traveling through Europe with American antique-clock buyers, collectors and museum experts, evaluating and repairing their purchases. He was associate to the famous J. Kaftan, director of the Watch and Clock Museum in Vienna.

The clock in the Martinique was built in 1691 for Sir Ralph Wynwood, by H. T. Crawford, Royal Clock Maker to King James I of England. Kessler estimates that it took at least five years to make this masterpiece, hand-engraved and carved, down to the inner workings and the inside cabinet.

The 15 feet of religious carvings on the cabinet show St. Matthew standing and kneeling, attended by cherubs around the dials. They tell the story of the English Reformation, when James I was having the Bible translated into English in the version now famed as the King James Version.

Kessler escaped from Austria in 1938 during the Nazi Anschluss with his wife and three children and made his home with a cousin in Macon. His two sons served in the army during the World War, and he became a citizen three years ago.

The Wynwood Clock is also famed for its light and musical chimes which sound from the huge timepiece when it strikes the hour. Historians say that the French craftsman who fashioned the chimes refused flatly to install a heavy bonging chime which Sir Ralph fancied—and the British baronet had to 'ake the light chimes and like them.

The clock was originally brought to America by Mrs. Elizabeth Cole, who purchased it from the world-famous Mittendorf Clock Collection in St. Petersburg, Russia, where it was transferred after Sir Ralph's death.

Letters to the Editor

No letter to the editor will be inserted except over the proper signature and address of the writer. This rule admits of no exception. No letter should exceed 300 words in length. Unsolicited correspondence cannot be returned.

ALPHABET CARDS

Sir,—Some time ago a letter appeared in your paper in regard to the selling of deaf alphabet cards. While I do not intend to enter a controversy in the papers over the matter, yet, in all fairness to more than 99½ of the 60,000 or more deaf in Canada and the States, I feel a few words in reply is necessary. While it is true the trade training in the deaf schools, particularly in Canada, can be improved, this is not the real reason for the sale of deaf alphatet cards. The reason is simply these peddlers want to earn an easy living. Some boast of making more in half a day than they make in a day's labor. They could find jobs if they wanted to. During the war these men kept up their practice of peddling cards when they could have been working and helping their country win the war. Selling the cards is just a form of begging. Clubs in the States have now started posting up notices "No peddlers allowed." The peddling of these cards has become a racket. Cards are supplied free by the organized bodies of deaf in Canada and the States. The public will be acting wisely by simply shaking their head in the negative when asked to buy cards.

CHARLES W. WHITE,
President, Western Canada Association of the Deaf.

704 Jubilee Avenue, Winnipeg, Man.,
January 29, 1947.

APPLYING CHRISTIANITY

Sir,—I see in this morning's Colonist that an organisation in Vancouver is going right out after Communism and Communists. Well, I don't know much about Communism, having not even read Karl Marx's "Das Kapital," the apparent bible of the cult, but I do know that seeking to destroy that organisation will not solve our economic troubles any more than banishing people to Siberia solved the economic difficulties of Czarist Russia. So long as we have glaring inequalities in our national economy; have insecurity; uncertainty and poverty, there is fertile soil for the growth of some "ism" or other.

To the mind of this writer, such a system as Bellamy visualized in his "Looking Backward" and "Equality" cannot be surpassed, and if those people in Vancouver put their energies and talents into bringing something like that into being, their names would go down to posterity with honor and generations to come would call them blessed. We would, for the first time in history, have put Christianity into practise.

We of the Anglo-Saxon nations, with all our technological advancement, our great industries and wealth of raw materials are singularly blessed and specially fitted to lead the peoples of the world into a great and glorious future, and therefore much is expected of us. If we fail in our stewardship and neglect our great opportunity, we shall be false to our trust.

CLYDE FRASER.

700 Linkleas Avenue, Oak Bay, B.C.,
January 30, 1947.

Sunrise and Sunset

FEBRUARY

Times of sunrise and sunset (Pacific standard time), at Victoria, B.C., for the month of February, 1947.

Date	Sunrise	Sunset	Date	Sunrise	Sunset
1	7:44	17:11	15	7:25	17:54
2	7:43	17:12	16	7:21	17:56
3	7:41	17:14	17	7:19	17:57
4	7:40	17:16	18	7:17	17:59
5	7:39	17:18	19	7:15	17:61
6	7:37	17:19	20	7:14	17:63
7	7:36	17:21	21	7:13	17:63
8	7:34	17:22	22	7:11	17:66
9	7:33	17:24	23	7:09	17:68
10	7:32	17:26	24	7:07	17:68
11	7:30	17:27	25	7:05	17:69
12	7:28	17:29	26	7:03	17:71
13	7:26	17:30	27	7:01	17:72
14	7:26	17:32	28	6:59	17:74

Meteorological Office, Gonzales Heights, Victoria, B.C.

Observation Car

By G.B.

You know Victoria if you remember the old police station at the north side of the City Hall on Cormorant Street in a wing now occupied by the boiler room . . . Policemen who were rarely under six feet in height . . . The wheezing four-cylinder Cadillac police patrol with a clanging bell at the side . . . Horse-drawn equipment in the fire hall on Fairfield Road, near Moss Street . . . Shiny hacks drawn by plodding horses . . . Two-man street cars with open wire gates fore and aft, and conductors walking up and down aisles with fare boxes . . . Indians calling at houses with fresh salmon and clams . . . Chinese vegetable peddlers carrying baskets suspended from poles on their shoulders . . . Summer motorcycle races at Willows Park . . . Carnival Week in 1913, the largest celebration ever staged on Vancouver Island . . . Streets in the business section paved with wooden blocks, and the brick paving on Wharf Street . . . The unpaved muddy block on Douglas Street, between Humboldt and Belleville Streets . . . Miniature golf courses on Fort Street, between Blanshard and Quadra Streets, and at Douglas and Belleville Streets . . . The roller skating rink on Fort Street, between Quadra and Vancouver Streets . . . Old sealing schooners tied up in the Inner Harbor, near Point Ellice bridge . . . Huge blocks of granite being dropped into deep water from a narrow-guage railway to form the breakwater at Ogden Point . . . The old Johnson Street bridge with a span opened by two men pushing a long bar around in a circle . . . The old wooden James Bay Athletic Association building at the edge of the Inner Harbor east of the present C.P.R. ticket office . . . Pedestrians staring at the rare sight of a woman driving an automobile . . . The large sign that spelled out advertisements on top of the Hibben-Bone building . . . Gas lights in several of the older stores . . . The railway that ran from Victoria to Sidney, and the electric interurban system operating to Deep Cove.

TRADE TO SWEDEN UP

STOCKHOLM (CP).—Canada's export to Sweden now is worth about twice as much as before the war and in 1946 probably reached a sum of 30,000,000 kronen. Per Wijkman, Swedish Minister to Canada, said recently. Sweden's export to Canada was valued at some 18,000,000 kronen.

Victoria in Beard and Crinoline

From Files of The British Colonist for January, 1860

By G. E. MORTIMORE

"The New Provincial Menagerie may be expected to meet about the 26th of February," blandly declared The British Colonist, in February, 1860.

"Between now and then, the preparation to create an impression of statesmanship immense will be made . . . elocution will be studied, by posturing before a mirror . . .

"Vice-royalty, without a guard of honor, will seat itself on a falling throne, surrounded by the Councillors for life — made at pleasure. The usher (not of the Black Rod) will summon the 'obedient Commons,' headed by a 'big wig,' to appear in the Council Chamber, when mimic royalty will announce in a set speech the opening of the second Legislative Assembly of Vancouver Island."

Elsewhere in the same issue, The Colonist combined its attack on authority with an all-out onslaught against the opposition newspaper:

"A writer under the nom-de-plume of 'Observer' in the 'Absentee Institution Journal' of yesterday attempts to puff Governor Douglas into popularity. No one but an insane man would for a moment ever think of such a thing as obtaining cordial respect from the people of these Colonies for a gentleman who has done so much to their injury. His Excellency irretrievably damaged himself long ago.

"He knows it; has acknowledged it publicly at Hope and elsewhere; and so would 'Observer' were he not paid for puffing. All the government scribblers, with the paid organ together, will not be able to wash out the black spots of His Excellency."

Just so that there would be no misunderstanding about its attitude to the rival Gazette, The Colonist proceeded to deal another heavy blow:

"The cooks who prepare the mental (?) pabium for the Gazette's readers were evidently in great distress at an item in our last issue."

(The item, undoubtedly, concerned the appearance in police court of G. H. Carey, Attorney-General and Victoria's 1860 equivalent of M.L.A. This The Colonist had reported with relish).

"What is used in the pulpit, in the bar, in the press; and of what every reader of the Bible is aware, is not now sufficiently sugar-coated for these mock-modest hypocrites. Were the truth known, a certain editor, and two gentlemen with 'fresh and fragrant' legislative honors, feel ashamed of being lately the 'hail fellow well met,' the political associate, of an unfortunate. What are newspapers for if not to relate the news?"

And, commenting on a report in the Gazette that dogs had been found poisoned, The Colonist remarked that they had probably met their doom through "swallowing a piece of the Bogus Gazette."

Small wonder that The Colonist added this wishful postscript to a story of a Victoria gymnasium: "As yet . . . no tickets of honorary membership have been issued to the Press, which is desirable," as our fighting Editor is anxious to train in boxing gloves."

And this late date it's hard to tell whether Mr. De Cosmos really meant business, but at any rate political slanging-matches would be much fewer if the participants were obliged to settle them in the ring.

TWENTY-FIVE YEARS AGO

(From The Daily Colonist of February 9, 1922)

Saanich School Board—Messrs. Philip Holloway, H. C. Oldfield and Frank V. Hobbs, who were elected school trustees of Saanich yesterday by acclamation, were sworn in shortly after 2 p.m. yesterday by Returning Officer Sewell at Royal Oak. A short session of the School Board was held, although the body only sat in committee and further considered the school estimates for the ensuing year.

FIFTY YEARS AGO

(From The Daily Colonist of February 9, 1897)

The City—The Government will be petitioned very shortly to allow the Provincial museum to be opened on Sundays, many representative citizens having subscribed to a petition declaring that they have no other day on which they can avail themselves of its advantages.

SEVENTY-FIVE YEARS AGO

(From The Daily British Colonist of February 8, 1872)

Water Supply—Messrs. Drake and Jackson, corporation solicitors, give notice that they intend to apply to the Legislature for an act to bring in a supply of water, and to incur a debt and issue debentures for the purpose.

The Daily Colonist

Established 1858

The Colonist Printing and Publishing Company Limited Liability

Subscription Rates by City Carrier:

Yearly	$12.00
Monthly	1.00

Subscription Rates by Mail:

To Canada, British Empire, United States, Mexico:

Yearly	$8.00
Half-Yearly	4.00
Monthly	.75

To All Other Countries:

Yearly	$20.00
Monthly	1.75

All Subscriptions payable in advance. Mail subscribers should make all remittances direct to

The Daily Colonist
1211 Broad Street, Victoria, B.C.

Subscribers in ordering change of address should be particular to give both old and new addresses.

Sunday, February 9, 1947

To Paths of Peace

A free society, with a press free to come and go about every corner of the world unhincered, would establish the fact that the grea majority of human kind want peace, want to be left alone to work out their own destiny, and share in common their desire for the few essential freedoms without which no life is worth the living. Unfortunately, the world does not yet share a free society, and millions of the earth's peoples are living as if they were behind bars, their intercourse with the rest of the world cut off.

It is not a comforting picture, this display of racial prejudices and national prides in a world still smouldering with the embers of a grim world conflict. There is still the strutting of power on its high-walled balcony. Notes are fired from chancellory to chancellory. There is a babble of voices crying, "Pay me, pay me." Suspicion and distrust march unshackled over many a border. Misery such as the globe has never before known goes unrelieved. On the still smouldering embers dance idiots calling for "bigger and better bombs."

Yet what man visions in his heart he will one day attain. It is not much to ask: peace among human beings, the few scant freedoms which fortify the soul, man's common help against natural enemies far more deadly than himself. For 33 years now the world has known little but war and its paralyzing aftermath. The resistance of the common man is stiffening. In every nation it is welling up. If this great human force is placed squarely behind the United Nations war can be eradicated. The simple fact is that it must be laid aside or all nations will go down together.

There is courage to spare in the world, but courage is not enough. There must be faith also. Something of the vision contained in the lines quoted by His Majesty in his Christmas Day broadcast of 1939 is needed to turn the aching desire of hundreds of millions of people into an accomplished fact. Only with the help of Providence can man win this hardest battle.

This was the quotation:

"I said to the man who stood at the gate of the year: 'Give me a light that I may tread safely into the unknown,' and he replied: 'Go out into the darkness and put your hand into the hand of God. That shall be to you better than light and safer than the known way'."

Should Be Completed

It is to be hoped the decision not to proceed with the history of the Canadian forces in the Great War is not the final one, and that, like other statements issued in recent months by Defence officials, it will be reconsidered. It is inconceivable that the official history of this country should be left with a gap representing an important era of its development, as it will be if the record of the Canadian Expeditionary Force is left uncompleted. The World War has naturally set its predecessor back in perspective, but the part played in 1914-18 by the forces of this country is no less worthy of public record.

Either the history of the C.E.F. was planned along very ambitious lines or else progress during its compilation was extremely dilatory. It does official historians no credit that by 1938 only two volumes had been issued, covering events to September, 1915. Three years of action followed that date, and it would be absurd not to complete the history, as well as a slight to the memory of those who bore arms in that struggle. The material has been collected, and there can be no good reason for leaving the task unfinished.

Fortunately, Canadians will not have to wait 20 years to read the official story of this country's part in the World War. Preparation of popular histories of the three armed services is reported to be well ahead, with the promise of publication of various volumes next year. Some booklets have already been published, giving outline accounts of the separate services in action, although in the case of the army this project was also left unfinished. Nevertheless, concentration on histories of this last war should not preclude attention being given to completing the history of the previous conflict. The men of both wars deserve their deeds to be officially recorded, and the development of this nation requires to be noted without omissions.

Kenya Bound

Reports tell of numbers of Britons engaged in a difficult trek overland from the United Kingdom to South and East Africa. It has assumed the proportions of famous pioneer journeys of old, with families traveling by truck through Europe, being ferried across the Mediterranean to Egypt, and then resuming the drive through thousands of miles of sand and desert. The hazards involved on such a long journey apparently do not deter hardy spirits from setting out, although the Sudanese Government has persuaded some of them to travel part of the way by Nile River steamboat in the interests of safety.

One party made a 9,000-mile trip overland to Rhodesia, at a cost of $4,000, and three people in another convoy spent $5,200 getting to their journey's end after 12 weeks of traveling. Many of them are headed for Kenya Crown Colony, once known as a sporting paradise for wealthy tourists, but now the scene of land settlement by hard-working Britons seeking a new home. Kenya resembles their native land both for scenery and climate, although with more sunshine and less rain to offer new residents.

Kenya is very much in the news nowadays, and with the shift in defensive emphasis in the Middle East it promises to become the scene of considerable British development. The planned withdrawal of British interests from Egypt may result in the crown colony on the Eastern seaboard of Africa attaining new status and importance. The Britons now engaged in a migratory movement overland, however, are doing so on their own initiative, principally motivated by the desire for new surroundings in which to settle. They seem to be the kind of hardy settlers who would be an asset to this country were immigration policies made reasonably attractive.

Newfoundland

There would be sincere rejoicing in Canada if the people of Newfoundland should elect to throw in their lot with this Dominion of their own free will. This would give rise to a new set of "Terms of Union," terms in which Canada could afford to be both liberal and generous. It might, in the light of all the circumstances of the day, lead to a fresh appreciation of Confederation and a return to the basic soundness of that pact throughout the whole land.

The people of Newfoundland, with a singularly clean and unsullied history, have fought side by side with the people of Canada in two world wars. At sea these hardy folk have been supreme. On land and in the air they have given a sturdy account of themselves on the side of human freedom. Should such a union take place, Canada would be honored, strengthened and benefitted by the addition to this nation of the loyal, heart-whole and sturdy stock of those who speak the King's English and guard their homes with their lives.

February Skies

February skies are a test for the amateur observer, as cloud banks drift inland from the sea. Glimpses may be had of the Big Dipper, handle-down in the heavens, with its pointers still marking the pale North Star. Orion, with its mysteries, is nearly always betrayed by the dog star, Sirius. The moon, with a lambent ring, ghosts through the night, half seen, half fancied. Every star in its place proclaims the rolling on of the seasons: the retreat of Winter, and the slow advance of Spring.

The test of the observer these nights is to define the constellation when given only a single star, and nothing with which to co-ordinate that. Sometimes a double layer of clouds will intervene, crossing and recrossing the zenith in great winding sheets. For a second or so there is a pale gleam in the void beyond; then nothing but drifting clouds again. Astronomers take to their beds on such nights: the great dome closed, the iris shuttered down over the mirror, the camera and its prisms idle.

Behind the clouds the great show rolls on. Seen or unseen by mortal eye, the heavens conform to vaster plan than all men's schemes and stratagems. Planets spin, great suns give off their fiery substance, the moon presents her everlasting face. Only man wanders, like a comet which has lost its track and knows not that it wanders.

Seen in Passing

Experienced peace officers know that the trail from a first offence in theft to a hanging matter is a well-rutted one. Scores of men have followed it to their doom. It begins with a boy's dare to steal a packet of cigarettes. It progresses to consistent stealing for the sake of the article stolen. When goods pall, cash is sought. To steal money, weapons are brandished. The day comes when a revolver is used in earnest. That day, too, the law places a mark on the wielder. The record is that he seldom, if ever, escapes.

All ages have taught that individuals cannot be compelled, but can be convinced, to do what is in the public interest. There is in compulsion something which arouses every instinct in a human being to rebel. Conviction is another matter; it informs the mind and turns the heart. It summons all natural forces in aid of compliance, not obstruction. Leaders are marked by their ability to convince.

"The Harp That Once . . ."

The harp that once through Tara's halls
The soul of music shed,
Now hangs as mute on Tara's walls
As if that soul had fled.
So sleeps the pride of former days,
So glory's thrill is o'er,
And hearts, that once beat high for praise,
Now feel that pulse no more.

No more to chiefs and ladies bright
The harp of Tara swells:
The chord alone, that breaks at night,
Its tale of ruin tells.
Thus Freedom now so seldom wakes,
The only throb she gives
Is when some heart indignant breaks,
To show that still she lives.

—THOMAS MOORE.

Earth's crammed with heaven
And every common bush afire with God
But only he who sees takes off his shoes.
—ELIZABETH BARRETT BROWNING.

The Third Column

By TOM TAYLOR

THE BITER BIT

I suppose it's the perverse sense that lurks in most of us that makes one chuckle when the biter gets bit; when the joke recoils on the joker or someone is hoist with his own petard, as the classicists have it.

That's why the item about the Ohio dentists would be read with relish—you remember, the story that told of 200 toothpullers cringing, with relief perhaps, as they heard the amplified sounds of drills grinding away on patients' teeth. Apparently there was need of the object lesson, since the lecturer was at pains to instruct his fellow dentists against the improper use of the drill.

Individuals with reluctant memories of the dentist's chair would no doubt think this was a nice example of getting a dose of one's own medicine, even if vacariously. Although on the dentist's behalf it could be said the medicine was provided only at the patient's request, and anyway the dentist was not responsible for the condition he was seeking to remedy.

ON THE OTHER FOOT

As a precedent, however, this drill demonstration has its points. The post-prandial orator who never knows when to sit down, for example, might profit equally well if his long-windedness were to be played back to him on a record—himself being strapped to a chair from which there was no escape. Or a Colonel Blimp who frowned on barrack-room amenities might be induced to alter his opinion if he spent a month on a straw pallet.

The possibilities are endless. You could apply them to yourself, if smitten with the proper mood of abnegation, and think of the things you do that bore, infuriate, hurt, upset or annoy other people, and how you would like it if the shoe were on the other foot.

That's what some American Congressmen have begun to worry about. Now that women voters outnumber men, the fear has arisen that their monopoly of public affairs is about to slip, and they are to suffer a taste of the medicine they've long prescribed for the opposite sex.

As one writer says, down through the ages women have been a problem for men, and now they've dumped that problem right on the floor of the American Congress in the shapely shape of a handful of feminine Representatives.

LANGUAGE ALL THEIR OWN

Because in this case numbers don't count. One male member admits it frankly. Women have a language all their own, he says. They can talk with their eyes and their lips, and when they present an apple it is most difficult to refuse. Men, even Congressmen, are still sons of Adam.

Another male Representative, while gazing with admiration at a feminine colleague, was forced to utter: "Because I admire her so much I could hardly resist, I fear, supporting any measure that she would propose, especially if she looked at me as such a woman can."

You see how the balance of power is threatened! How the Congressmen are about to be hoisted, as no doubt they will conclude when they think of the bill that gave women the vote.

For the odds are against them. Not numerically, but that's the least of the Congresswoman's worries. She has weapons a mere Congressman never dreamed of, unless it were during a nightmare. I've no doubt our James Bay Legislators could unfold a similar tale, if they would be equally frank. The chances are B.C.'s lady M.L.As are every bit as adept at getting their own way when they set their minds to it; and their male colleagues just as helpless as the Congressmen.

BEAUTY CANDIDATES

There's an even greater worry afflicting the statesmen down South, however. It is that the preponderance of women voters might turn Presidential races into masculine beauty competitions, and earnest but homely prospective candidates are deeply perturbed. Especially the Senator whom another challenged to either a debate or a beauty contest.

Certainly if looks were to be the criterions, parliamentary life in the United States or Canada, would undergo a revolution. Off hand this column can't think of any outstanding male beauties at—let's say Ottawa, in view of the security that distance lends. As a matter of fact one Cabinet Minister whose visage we gazed at recently in a news reel most decidedly wasn't given a portfolio for the sake of his facial charm.

Of course, women have their own ideas as to what constitutes beauty in a man, and varied ones at that, as may be seen anytime you care to look around you; which, for the sake of the men, is perhaps just as well.

So it may be that prospective Presidential candidates are needlessly alarmed. Beauty, after all, is only skin deep, according to the sages, and women are fairly acute at seeing below the surface. Perhaps it's because they've already looked deep down they're now making the stir that causes Congressmen to fear the boot is about to be worn by other, and more daintier, feet.

An observer predicts even that it won't be long until male Senators and Representatives will be arguing for equal rights, a situation which the ladies will probably consider creates a nice case of poetic justice.

Valid Ration Coupons

Butter—Nos. B35 to B40 inclusive.
Meat—M84 to M71 in new ration book.
Sugar—S26 to S40.

Famous Clock Breaks Seven Years' Silence

By A Staff Correspondent.
(North American Newspaper Alliance)

NEW YORK, Feb 8.—The world-famous Wynwood Clock, silenced for the past seven years because no watchmaker could fix it, is once again ticking away—all because a hotel was able to find a room for an out-of-town jeweler.

Known to collectors of antique clocks, it was at various times the prized possession of Cornelius Vanderbilt and Oliver H. P. Belmont. Its last owner, William R. H. Martin, millionaire hotel man, bought it to grace the lobby of his then new hotel—now the half century-old Hotel Martinique—where it has reposed ever since.

While Nat Kessler, one of the leading European clock craftsmen before the war, now of Macon, Ga., was wandering around the lobby awaiting a room promised him by the clerk, his attention was drawn to the Wynwood Clock, a 15-foot timepiece with carved figures in burnished wood.

He was most interested in the fact that the ancient clock was not working.

Kessler sought out Frank W. Kridel and Tom Johnson, president and vice-president of the hotel respectively, to squeeze out the history of the clock. (Kessler claims it is the most unusual of its type in the world, estimating its value to be at least $100,000). In return for information on its history, Kridel and Johnson—who had been seeking for years a repair man to return this famous clock to service—asked Kressler if he could recommend someone. "Yes," said Kressler.

"Where? We'll buy a passage from anywhere! Who is he?" the hotel men chorused.

Kessler's reply was, "You're looking at him."

The little jeweler went out to Orange, N.J., to borrow the tools of a friend, and returned to begin the removal to his room of 70 pounds of delicate hand-wrought mechanisms, numbering 420 parts. In two days, a job which had baffled more than 20 of America's top clockmakers was complete. The damaged Wynwood Clock was working again.

Kessler was born near Austria, the son of a watchmaker. At 10 he was apprenticed in his father's trade, and at 14 finished his training. By 18 he was a master clockmaker in the big shops of Berlin, Loudon and Dublin.

By the time Hitler rose to power, Kessler was one of the two great antique clock men in the world, traveling through Europe with American antique-clock buyers, collectors and museum experts, evaluating and repairing their purchases. He was associate to the famous J. Kaftan, director of the Watch and Clock Museum in Vienna.

The clock in the Martinique was built in 1691 for Sir Ralph Wynwood, by H. T. Crawford, Royal Clock Maker to King James I of England. Kessler estimates that it took at least five years to make this masterpiece, hand-engraved and carved, down to the inner workings and the inside cabinet.

The 15 feet of religious carvings on the cabinet show St. Matthew standing and kneeling, attended by cherubs around the dials. They tell the story of the English Reformation, when James I was having the Bible translated into English in the version now famed as the King James Version.

Kessler escaped from Austria in 1938 during the Nazi Anschluss with his wife and three children and made his home with a cousin in Macon. His two sons served in the army during the World War, and he became a citizen three years ago.

The Wynwood Clock is also famed for its light and musical chimes which sound from the huge timepiece when it strikes the hour. Historians say that the French craftsman who fashioned the chimes refused flatly to install a heavy bonging chime which Sir Ralph fancied—and the British baronet had to take the light chimes and like them.

The clock was originally brought to America by Mrs. Elizabeth Cole, who purchased it from the world-famous Mittendorf Clock Collection in St. Petersburg, Russia, where it was transferred after Sir Ralph's death.

Letters to the Editor

No letter to the editor will be printed except over the proper signature and address of the writer. This rule admits of no exception. No letter should exceed 300 words in length. Unsolicited correspondence cannot be returned.

ALPHABET CARDS

Sir,—Some time ago a letter appeared in your paper in regard to the selling of deaf alphabet cards. While I do not intend to enter a controversy in the papers over the matter, yet, in all fairness to more than 99¼ of the 60,000 or more deaf in Canada and the States, I feel a few words in reply is necessary. While it is true the trade training in the deaf schools, particularly in Canada, can be improved, this is not the real reason for the sale of deaf alphabet cards. The reason is simply these peddlers want to earn an easy living. Some boast of making more in half a day than they make in a day's labor. They could find jobs if they wanted to. During the war these men kept up their practice of peddling cards when they could have been working and helping their country win the war. Selling the cards is just a form of begging. Clubs in the States have now started posting up notices "No peddlers allowed." The peddling of these cards has become a racket. Cards are supplied free by the organized bodies of deaf in Canada and the States. The public will be acting wisely by simply shaking their head in the negative when asked to buy cards.

CHARLES W. WHITE,
President, Western Canada Association of the Deaf.

704 Jubilee Avenue, Winnipeg, Man.,
January 28, 1947.

APPLYING CHRISTIANITY

Sir,—I see in this morning's Colonist that an organization in Vancouver is going right out after Communism and Communists. Well, I don't know much about Communism, having not even read Karl Marx's "Das Kapital," the apparent bible of the cult, but I do know that seeking to destroy that organization will not solve our economic troubles any more than banishing people to Siberia solved the economic difficulties of Czarist Russia. So long as we have glaring inequalities in our national economy, have insecurity, uncertainty and poverty, there is fertile soil for the growth of some "ism" or other.

To the mind of this writer, such a system as Bellamy visualized in his "Looking Backward" and "Equality" cannot be surpassed, and if those people in Vancouver put their energies and talents into bringing something like that into being, their names would go down to posterity with honor and generations to come would call them blessed. We would, for the first time in history, have put Christianity into practise.

We of the Anglo-Saxon nations, with all our technological advancement, our great industries and wealth of raw materials are singularly blessed and specially fitted to lead the peoples of the world into a great and glorious future, and therefore much is expected of us. If we fail in our stewardship and neglect our great opportunity, we shall be false to our trust.

CLYDE FRASER.

790 Linkless Avenue, Oak Bay, B.C.,
January 30, 1947.

Sunrise and Sunset

FEBRUARY

Times of sunrise and sunset (Pacific standard time), at Victoria, B.C., for the month of February, 1947.

Date	Sunrise	Sunset	Date	Sunrise	Sunset
1	7:44	17:31	15	7:23	17:54
2	7:43	17:32	16	7:21	17:55
3	7:41	17:34	17	7:19	17:57
4	7:40	17:35	18	7:17	17:59
5	7:39	17:36	19	7:16	17:61
6	7:37	17:37	20	7:14	17:63
7	7:36	17:39	21	7:12	17:65
8	7:34	17:40	22	7:11	17:66
9	7:33	17:41	23	7:09	17:68
10	7:32	17:43	24	7:07	17:69
11	7:30	17:44	25	7:05	17:70
12	7:29	17:46	26	7:03	17:71
13	7:28	17:47	27	7:01	17:73
14	7:26	17:49	28	6:59	17:74

Meteorological Office, Gonzales Heights, Victoria, B.C.

Observation Car

By G.B.

You know Victoria if you remember the old police station at the north side of the City Hall on Cormorant Street in a wing now occupied by the boiler room . . . Policemen who were rarely under six feet in height . . . The wheezing four-cylinder Cadillac police patrol with a clanging bell at the side . . . Horse-drawn equipment in the fire hall on Fairfield Road, near Moss Street . . . Shiny hacks drawn by plodding horses . . . Two-man street cars with open wire gates fore and aft, and conductors walking up and down aisles with fare boxes . . . Indians calling at houses with fresh salmon and clams . . . Chinese vegetable peddlers carrying baskets suspended from poles on their shoulders . . . Summer motorcycle races at Willows Park . . . Carnival Week in 1913, the largest celebration ever staged on Vancouver Island . . . Streets in the business section paved with wooden blocks, and the brick paving on Wharf Street . . . The unpaved muddy block on Douglas Street, between Humboldt and Belleville Streets . . . Miniature golf courses on Fort Street, between Blanshard and Quadra Streets, and at Douglas and Belleville Streets . . . The roller skating rink on Fort Street, between Quadra and Vancouver Streets . . . Old sealing schooners tied up in the Inner Harbor, near Point Ellice bridge . . . Huge blocks of granite being dropped into deep water from a narrow-guage railway to form the breakwater at Ogden Point . . . The old Johnson Street bridge with a span opened by two men pushing a long bar around in a circle . . . The old wooden James Bay Athletic Association building at the edge of the Inner Harbor east of the present C.P.R. ticket office . . . Pedestrians staring at the rare sight of a woman driving an automobile . . . The large sign that spelled out advertisements on top of the Hibben-Bone building . . . Gas lights in several of the older stores . . . The railway that ran from Victoria to Sidney, and the electric interurban system operating to Deep Cove.

TRADE TO SWEDEN UP

STOCKHOLM (CP).—Canada's export to Sweden now is worth about twice as much as before the war and in 1946 probably reached a sum of 30,000,000 kronen, Per Wijkman, Swedish Minister to Canada, said recently. Sweden's export to Canada was valued at some 18,000,000 kronen.

Victoria in Beard and Crinoline

From Files of The British Colonist for January, 1860

By G. E. MORTIMORE

"The New Provincial Menagerie may be expected to meet about the 26th of February," blandly declared The British Colonist, in February, 1860.

"Between now and then, the preparation to create an impression of statesmanship immense will be made . . . elocution will be studied, by posturing before a mirror . . .

"Vice-royalty, without a guard of honor, will seat itself on a falling throne, surrounded by the Councillors for life — made at pleasure. The usher (not of the Black Rod) will summon the 'obedient Commons,' headed by a 'big wig,' to appear in the Council Chamber, when mimic royalty will announce in a set speech the opening of the second Legislative Assembly of Vancouver Island."

Elsewhere in the same issue, The Colonist combined its attack on authority with an all-out onslaught against the opposition newspaper:

"A writer under the nom-de-plume of 'Observer' in the 'Absentee Institution Journal' of yesterday attempts to puff Governor Douglas into popularity. No one but an insane man would for a moment ever think of such a thing as obtaining cordial respect from the people of those Colonies for a gentleman who has done so much to their injury. His Excellency irretrievably damaged himself long ago.

"He knows it; has acknowledged it publicly at Hope and elsewhere; and so would 'Observer' were he not paid for puffing. All the government scribblers, with the paid organ together, will not be able to wash out the black spots of His Excellency."

Just so that there would be no misunderstanding about its attitude to the rival Gazette, The Colonist proceeded to deal another heavy blow:

"The cooks who prepare the mental (?) pablum for the Gazette's readers were evidently in great distress at an item in our last issue."

(The item, undoubtedly, concerned the appearance in police court of G. H. Carey, Attorney-General and Victoria's 1860 equivalent of M.L.A. This The Colonist had reported with relish).

"What is used in the pulpit, in the bar, in the press; and of what every reader of the Bible is aware, is not now sufficiently sugar-coated for these mock-modest hypocrites. Were the truth known, a certain editor, and two gentlemen with 'fresh and fragrant' legislative honors, feel ashamed of being lately the 'hail fellow well met,' the political associate, of an unfortunate. What are newspapers for if not to relate the news?"

And, commenting on a report in the Gazette that dogs had been found poisoned, The Colonist remarked that they had probably met their doom through "swallowing a piece of the Bogus Gazette."

Small wonder that The Colonist added this wishful postscript to a story of a Victoria gymnasium: "As yet . . . no tickets of honorary membership have been issued to the Press, which is desirable," as our fighting Editor is anxious to train in boxing gloves."

And this late date it's hard to tell whether Mr. De Cosmos really meant business, but at any rate political slanging-matches would be much fewer if the participants were obliged to settle them in the ring.

TWENTY-FIVE YEARS AGO

(From The Daily Colonist of February 9, 1922)

Saanich School Board—Messrs. Philip Holloway, H. C. Oldfield and Frank V. Hobbs, who were elected school trustees of Saanich yesterday by acclamation, were sworn in shortly after 2 p.m. yesterday by Returning Officer Sewell at Royal Oak. A short session of the School Board was held, although the body only sat in committee and further considered the school estimates for the ensuing year.

FIFTY YEARS AGO

(From The Daily Colonist of February 9, 1897)

The City—The Government will be petitioned very shortly to allow the Provincial museum to be opened on Sundays, many representative citizens having subscribed to a petition declaring that they have no other day on which they can avail themselves of its advantages.

SEVENTY-FIVE YEARS AGO

(From The Daily British Colonist of February 9, 1872)

Water Supply—Messrs. Drake and Jackson, corporation solicitors, give notice that they intend to apply to the Legislature for an act to bring in a supply of water, and to incur a debt and issue debentures for the purpose.

Former Army Commander Urges Compulsory Military Training

OTTAWA, Feb. 8 (CP).—Calling for rational, objective thinking on international affairs, Gen. H. D. G. Crerar, former commander of the Canadian Army overseas, Saturday night expressed approval of Canada's policy of consolidating its three armed services, and urged a peacetime program of compulsory universal military training.

In an address prepared for delivery at the annual dinner of the Canadian Artillery Association, Gen. Crerar said that universal military training was the only way Canada "will ever possess the practical potential in armed forces which would be required should war be suddenly thrust upon us."

Months of consecutive training are necessary to turn an uninstructed civilian into a capable fighting man, he continued, adding that any large-scale mobilization of Canada's forces, which would necessitate calling out the reserves, would be "militarily quite ineffective for a lengthy period" unless these reserve forces were previously adequately trained as well as equipped.

"It is most unwise to assume that this matter can wait until the international situation becomes more menacing than at present," he said. "While this procedure holds superficial attractions, we should be fully aware, from recent international history, it is thoroughly dangerous in practice. . . . The more tense the international situation becomes, the louder the cry to avoid any national military action which might tend to aggravate the already inflamed mind of the potential aggressor."

"While the need for objective thinking was never greater, the difficulties of attainment are no less," said Gen. Crerar. "It is inevitable that after a prolonged period of intense single-minded effort, such as all of us have experienced in this recent great war, the tendency, once the unifying influence of the crisis has disappeared, is to swing to the other extreme in thought and in action. Diversification of interest takes the place of unity. Selfishness takes over from self-sacrifice. Wishful thinking substitutes for candid examination. In such conditions a democracy is severely handicapped in making up its collective mind."

Canadians are inclined to be more realistic in their international outlook than they were 25 years ago, but Gen. Crerar warned that "war has not been assuredly banished from the world," and in the face of recent scientific discoveries, time and space no longer are political and military factors on which Canadians can count. In the event of a clash in rival international policies resulting in another great war, involving the United States, or the British Commonwealth, or both, Canada would be in the operational "front line."

As for the United Nations, the former Canadian Army commander said that in his opinion "nothing . . . has yet emerged from the decisions of the Council or Assembly that encourages me to believe in the efficacy of the organization as a reliable preserver of peace."

He suggested that its recent activities have "tended to take the national 'eye' somewhat off the 'international ball' by the concentration of effort on disarmament."

And "until mutual understanding, real friendship and firm faith are soundly, and generally established between nations, talk and treaties about disarmament are a dangerous diversion from the fundamental problem."

On the technical side, Gen. Crerar said he thought the rocket-type projectile, with its simple, inexpensive launching device, will become an important artillery weapon, and will replace certain types of "breeched" guns now in use.

Signs for Refugees

Sir Alexander Cadogan, chief of the British delegation to the United Nations and its representative on the Security Council, is shown putting his signature to the constitution of the International Refugee Organization and the agreement on interim measures to be taken in respect of refugees and displaced persons in the New York office of the secretary-general. Looking on is Jehan de Nous, chief of protocol of the United Nations.

Rescue Workers Untangle Gull

SEATTLE, Feb. 8 (AP).—It took two policemen, three city light department trouble-shooters and dozens of volunteer "idea men" to rescue a gull caught by one leg in a 26,000-volt power line here today.

Rescuers worked for three hours before freeing the bird, tangled in a length of tough twine within inches of the high voltage.

Freight Rate Increase Hearings To Affect Every Canadian Home

OTTAWA, Feb. 8 (CP).—The fate of $85,000,000 a year of Mr. and Mrs. Canada's money will go into the scales here Tuesday.

That sum—about one-fifth of what it cost to run the Dominion Government in prewar years—will be at stake as the Board of Transport Commissioners opens hearings on the application of the railways for general increase in freight rates.

And the effect of the hearings—described as the most important on a railway issue in a quarter of a century—will touch on every home in the country as the board considers whether or not to authorize an action that would add something to the cost of virtually every commodity used in the Dominion.

Twenty-three railways, including the two national lines, have united in the move to obtain the first general rate boosts in 25 years. They seek a 30 per cent raise in rates on all freight within the jurisdiction of the board except coal and coke, on which various increases averaging about 20 per cent are asked.

The hearings probably will see a prolonged and bitter battle against the increases. A battery of legal talent has been lined up by seven Provinces—all but Ontario and Quebec—and their early skirmishing at preliminary hearings last month forecast a hard fight when the main sessions get under way.

Some Provinces were expected to hold that any increases found necessary should not be imposed on a flat basis, but should be worked out so as to spread the load evenly over the various sections of the Dominion.

Leaders in this claim would be the Maritimes and British Columbia, who claim they would be discriminated against in a horizontal increase by reason of the long hauls between those sections and the Central Canadian sections of markets and production.

However, the railways oppose this view, and two members of the board—Assistant Chief Commissioner Hugh Wardrope and Commissioner J. A. Stoneman—also stated recently the hearings should not be permitted to develop into an inquiry into regional disabilities. They held the present application should be disposed of, after which any sections feeling they were being treated poorly could take their individual cases to the board for adjustment.

As the basis for the proposed increase, the railways claim necessity, in the face of a "serious" postwar decline in earnings, accompanied by steadily-mounting costs in such items as wages and materials.

Cumulative increases in these two factors, the railways state, were estimated to have cost in 1946 a total of $132,000,000, more than would have been the case had the 1939 levels of wages and prices prevailed.

The bulk of the $85,000,000 in new revenue sought by the Railway Association of Canada for its member companies would go to the C.N.R., which otherwise would have its deficits—around $50,000,000 a year before the war—carried by the national treasury. The C.P.R. seeks $37,000,000 a year more, with the balance split between the national road and the smaller companies.

The sessions here are expected to last for some weeks, perhaps a month. At the end of that time, the board will decide whether it will go through the country to receive submissions on the spot from various local organizations which have asked for hearings in their home territory.

When the Transport Board hands down its findings, they will be reviewed by the Prices Board, the final arbiter on whether the Canadian consumer will have to dig a little deeper into his pocket to meet higher rail charges.

WILLIAMS LAKE, Feb. 8 (CP).—Allan Stevenson, 70, son of Cariboo's first gold commissioner and stipendiary magistrate, S. W. Stevenson, was found dead in his cabin near Likely today by a neighboring prospector, P. T. MacDonald. He was born at Quesnel Forks in a placer mining camp only a few miles from where he died.

Parents Given Tongue-Lashing

OLYMPIA, Wash., Feb. 8 (AP).—Irresponsible parents received a tongue-lashing last night from Miss Bess Davis, Grays Harbor County juvenile officer, who appeared before a House judiciary sub-committee considering two bills on juvenile delinquency.

She declared that juveniles who break the law do so in an attempt to escape a world of bewilderment into which they have been thrust by broken homes, separated parents and misguided loyalties brought about by remarriages.

"What we need," she said, "is someone to substitute for irresponsible parents affected by tension and speed of modern-day living."

Pork Products Boycott Asked

WINDSOR, Ont., Feb. 8 (CP).—The executive of the Windsor Housewives' Consumers' League decided yesterday to urge the boycotting of all pork products as a protest against rising prices.

Members were also urged to "flood" Prime Minister Mackenzie King with 50,000 postcards demanding greater price control.

Gypsy Family Headed West

TIMMINS, Ont., Feb. 9 (CP).—A gaudily-dressed gypsy family of seven—their sole possessions carried in bundles—are on their way to Vancouver relatives after being declared a "menace to the community" by the reeve of Tisdale Township.

Led by 71-year-old Pete Mitchell, followed by his ailing 68-year-old wife, wrapped in a bright but worn shawl, the family boarded a westbound train, Friday. A 25-year-old son, Steve, himself requiring hospital treatment, asked about the reeve's "menace" charge, shook his head and said: "I don't know what he meant."

The family received relief from Tisdale Township for several months past, and the township provided expenses for the Western trip. At a meeting this week, the township council voted to send the family, condemned by Reeve Victor H. Evans, to British Columbia, from where the Mitchells migrated five years ago.

"Even though the reeve and council did say they were 'railroading' us out of here," said Steve, whose wife and three young children accompanied him, "we hold nothing against the township. They have been very good to us and we appreciate it."

Russian Clerk Thanks Paper

OTTAWA, Feb. 8 (CP).—Igor Gouzenko, former Russian cipher clerk who opened Canada's spy investigation in September, 1945, by disclosing documented evidence to the Royal Canadian Mounted Police, today publicly thanked The Ottawa Journal for not publishing the story when he first offered them the evidence.

In a letter published in The Journal, the Crown's No. 1 witness in the espionage trials, recalled that he had first presented his documents to the newspaper September 5, 1945, but had been advised to take the evidence to the R.C.M.P.

"I realize now," Gouzenko wrote, "that had you taken advantage of the situation at that time and published the facts which I had in my possession it would undoubtedly have warned the members of the espionage network who now have been convicted in the courts.

"I would also like to thank you for your consideration and that of your staff in not having taken or published any photograph of myself or my family. As you know, I have two young children whose welfare is of vital consequence to my wife and myself and whom I hope, given the opportunity, to be able to bring up in freedom and safety and in the democratic way of life."

The letter added that the attitude the press of Canada in general had taken "in regard to this subject is one that I am most grateful for and . . . is in accordance with the high journalistic ethics of the profession in a free country where no restriction exists in respect to the publication of news."

Tragedy Strikes Jobless Veteran

VANCOUVER, Feb. 8 (CP).—The parents of seven-months-old Jennifer Lorane Patricia Townely, who died when flames swept their trailer home at a Kingsway auto court, today decided that it just isn't worth trying to start over.

Transportation back to England for the young war-bride mother has been guaranteed by the Mount Pleasant Branch of the Canadian Legion. The father, a 23-year-old overseas veteran, intends to rejoin his wife as soon as he is able to pay his way over.

He was discharged from the Canadian Scottish last March, and has been unable to find work.

Bridge Mystery Still Is Unsolved

Dragging operations in the Inner Harbor, which were begun by police Friday morning following the discovery of a quantity of clothing on the Point Ellice Bridge, have so far failed to uncover any clues to the mystery, city police said yesterday.

Police yesterday said it had not been decided if dragging operations would be continued today.

The investigations were instituted following the discovery of a man's hat, overcoat, suit coat, gloves and scarf about half way across the bridge early Friday morning.

LEAVE FOR AUSTRALIA

PARIS, Feb. 8 (Reuters).—Nearly 1,000 Jewish refugees from Poland, Austria and Hungary left Marseilles today on board the Dutch liner John De Witt, bound for Australia where they will settle.

Your Dream House

4, 5, 6 and 7 rooms and bathrooms cut ready to build, pieces numbered, blueprints and instructions and hardware.

ORDERS placed with me NOW can be SHIPPED in a few days. If you wait till near the BUSY SEASON orders then take their turn.

FOR IMMEDIATE DELIVERY
12 x 20 Garage With 2 Inch Floor
20 x 28 3-Room Cottage, 2 Inch Floor
Garages
Chicken Houses Summer Houses
IN VICTORIA—FULLY MODERN HOME—Hardwood Floors $7500

A. H. JACKSON
880 ISLAND HIGHWAY
LANGFORD
Agent for Prefabricated Buildings

FRANK W. FRASER
Optometrist
Appointments E 3213
Bank of Toronto Building, Victoria, B.C.

FASHIONS
For The Coming Season
in
PRINTED CREPE
and
JERSEY DRESSES
Sizes 11 to 22
GAY NEW COLORS AND DESIGNS
SOMETHING NEW IN STYLES
7.90 to 17.90
SPRING SUITS, COATS, HANDBAGS, BLOUSES AND MILLINERY
DICK'S DRESS SHOPPE
1324 DOUGLAS STREET PHONE E 7552

DARLING'S Rx
"SERVE YOU BETTER"
TWO FRIENDLY STORES TO SERVE YOU
FORT and BROAD STREETS (Opp. Pemberton's)
DOUGLAS ST and PANDORA AVE (Opp. B.C. Electric)

CONCRETE
FOUNDATIONS - FLOORS - SIDEWALKS
SEPTIC TANKS - DRIVEWAYS ETC.
MY 22 YEARS' EXPERIENCE WILL SAVE YOU $$$
AND ENSURE A GOOD JOB EVERY TIME
Phone Paul Zaluski & Son G8895
FREE ESTIMATES

Your Basement
Stays Cleaner Longer Without Those Old
BOTTLES
CALL
PACIFIC BOTTLE EXCHANGE
DEALERS IN BOTTLES
1827 GOVERNMENT G 7812

FUNERAL NOTICE
Prince Edward Branch No. 91 Canadian Legion, B.E.S.L.
Members of the Canadian Legion and Women's Auxiliaries are requested to attend the funeral of our late Comrade, Alexander Gowan Mackie, at Thomson Funeral Home, 2:30 P.M., Monday.

STOCKER'S SECURITY STORAGE LTD.
VICTORIA'S FINEST FURNITURE WAREHOUSE
MOVING · PACKING
PHONE G 3181

ORDER YOUR WINTER COAL Supply Today
PHONE G 3541
J. E. PAINTER & SONS
617 CORMORANT STREET

The VOGUE FURNITURE House 2nd Anniversary SALE!

SPECIAL 10-PIECE LIVING-ROOM GROUP
CONSISTING OF
1—3-Piece Modern CHESTERFIELD SUITE in Wine or Green.
1—Walnut Coffee Table.
1—Matching End Table.
1—Table Lamp.
1—Bridge Lamp Complete.
1—Lovely Wall Mirror.
1—Hassock.
1—Metal Ash Stand.
10 PIECES SPECIAL ANNIVERSARY PRICE $179.50
OTHER CHESTERFIELD SUITES
to choose from in velours, mohairs, floral, tapestries, etc. Here is your opportunity to save up to $50.00 on one of these lovely Suites.

Two years have passed by very quickly and once again our ANNIVERSARY has arrived. In appreciation of the wonderful patronage of Victoria and district residents we are offering them great savings on all furniture in our store. We thank you for your patronage and hope you will call in at the store during our ANNIVERSARY SALE. We do want you to save on all your furniture requirements.

SIX PIECE DINETTE SUITES
Regular Price 119.50 SALE $99.50

CONVERTIBLE COUCHES
By Leading Manufacturers
REDUCED TO CLEAR

FROM OUR ELECTRICAL DEPT.
Turn-Over TOASTERS. Reg. $4.50. Sale $3.69
Streamlined TOASTERS. Reg. $8.95. Sale $7.69
Electrical IRONS $4.95 to $12.95

BABY STROLLER WALKERS
Just right to keep the baby active and healthy. Regular price $12.50 $9.50

25% OFF
Every home needs Hassocks. Now you can choose from a grand selection and save yourself 25%. Hurry for these values.

NUMDAH RUGS
4.0x6.0 Size Only Regular $9.95 $7.95

CLEARANCE OF METAL ASH STANDS
Here is an opportunity to provide your living-room or den with an inexpensive or better quality ASH STAND at real money-saving values.
Reg. $2.95. Sale $1.95 Reg. $5.95. Sale $4.45
Reg. $3.50. Sale $2.75 Reg. $8.50. Sale $5.95
Reg. $4.95. Sale $3.75 Reg. $12.95. Sale $9.50
Reg. $5.50. Sale $3.95 Reg. $13.95. Sale $9.95

ALL WHITEWOOD FURNITURE REDUCED 20%
For Our Anniversary

Vogue Furniture House
G 3111 860 YATES ST.
"WHERE CUSTOMERS SEND THEIR FRIENDS"

GEORGE R. FREEMAN
To Give Another
GREAT PROPHETIC ADDRESS
THE MYSTERY WEEK OF PROPHECY
When Was It to Begin?
What Stupendous Event That Was to Shake the Nations Was to Happen in the Seven Days?
BRILLIANTLY ILLUSTRATED
HEAR IT! SEE IT! BELIEVE IT!
DOMINION THEATRE
615 YATES STREET, VICTORIA
FEBRUARY 9—7:00 P.M.
PROGRAM
6:45—Doors Open
7:10—Edwin Crosby and the Choir
7:30—George R. Freeman
8:30—Benediction
FREE—ALL ARE WELCOME

TAKE THE 4 P.M. TRIP
4 COMFORT
4 CONVENIENCE
4 DUNCAN & NANAIMO
AND ALL INTERMEDIATE POINTS
The ISLAND SCENIC ROUTE COACH LINES
629 BROUGHTON, AT BROAD TEL. E 1177

English Girl to Be Married in March

THE engagement is announced of Miss Kathleen Rhodes (Toole) Warner, daughter of Dr. and Mrs. E. Lloyd Warner, of 310 Finchley Road, London, England, and Mr. Kenneth Crawford Burns, eldest son of Mr. and Mrs. Kenneth J. Burns, of Vancouver. The wedding will take place in March.

Miss Warner, who served with the London Auxiliary Ambulance Service, flew from London to the Pacific Coast and since her arrival has been visiting her grandfather, Mr. John O'Grady, of this city. She has also been a guest of Mr. and Mrs. William Ashly, 1330 Mitchell Street. Miss Warner and Mr. Burns met while her fiance was in London with Trans-Canada Air Lines. Mr. Burns is now stationed at Seattle with T.C.A.

Betty Clancey Wed At First United

At First United Church the marriage of Elizabeth Aiken Benvie Clancey, only daughter of Mr. and Mrs. Andrew Myles, 1515 Morrison Street, formerly of Edmonton, to Hugh Johnston Knight, Mountain Park, Alberta, elder son of Mr. and Mrs. Walter S. Knight, 1230 Rockland Avenue, was solemnized last evening by Rev. Hugh A. McLeod, D.D. Mr. J. Ingram Smith presided at the organ and Miss Kathleen Drysdale sang "Through the Years" during the signing of the register.

The bride, given away by her father, was becomingly attired in a dusty-pink silk jersey gown featuring a draped bodice with long-torso waistline, cap sleeves and full skirt. She wore matching gloves and a small hat of pink silk jersey with puffs of pink and turquoise tulle. A shower bouquet of Ophelia roses and gardenias completed her ensemble.

Miss Muriel Knight, sister of the groom, attended the bride and wore a power blue crepe frock fashioned with long waistline, cap sleeves and full skirt. A small powder blue hat of frilled net, and matching long gloves completed her costume. She carried an arm bouquet of pink carnations and blue irises.

The best man was Mr. Harold A. Knight, brother of the groom, and the ushers were Mr. William Hornbeck and Mr. Howard Leverington.

The reception was held in the Princess Charlotte Room at the Empress Hotel, where Mrs. Myles and Mrs. Knight received the guests with the bridal couple. Spring flowers decked the refreshment table which was centred with the three-tiered cake. Mr. A. Blair Paterson proposed the toast to the bride.

The honeymoon will be spent in Vancouver and Edmonton, the bride traveling in an aqua wool crepe dress, cocoa-brown boucle coat trimmed with squirrel, cocoa-brown model hat, alligator accessories and gardenias en corsage. Mr. and Mrs. Knight will reside at Mountain Park, Alta.

Y.P. Organizations

First United Young People will meet on Sunday at 5 p.m. Guest speaker will be Mr. Max Edwards, whose subject will be Venezuela.

The Chinese United Y.P.U. met on Thursday with the president, Frank Hogg, in the chair. Final arrangements were made for the Valentine social to be held at the church gymnasium on February 12. The next meeting will be held on March 14 at the Oriental Home.

Engagements

Mr. and Mrs. F. C. Pellow, of 1945 Ash Street, wish to announce the engagement of their daughter, Kathleen Marion, to A.B. Ray E. Fitchett, second son of Mr. and Mrs. A. E. Fitchett, 637 Pine Street, Victoria, B.C. The marriage will take place at the home of the bride's parents February 12, 1947.

Mr. and Mrs. Charles Watson, 2009 Cameron Street, wish to announce the engagement of their youngest daughter, Iris Lillian Mae, to John Albert, eldest son of Mr. and Mrs. John Hamer, 650 Admirals Road. The wedding will take place April 12 at St. Barnabas' Church, Victoria.

Announcements to appear under this heading will be accepted at The Colonist Advertising Department. Minimum charge $1.50 for 10 lines, and 15c for each additional line.

"Cherry Bank" Hotel
(Under New Management)
Quiet - Restful - Friendly
818 McCLURE STREET
Two Blocks East From "The Empress"
VICTORIA, B.C.
Stanley Edwards

Jean Wallace Bride Of Leonard McWhinnie

Last evening at a quiet ceremony which took place in the vestry of St. Andrew's Presbyterian Church, Margaret Jean, only daughter of Mr. and Mrs. R. C. Wallace, 1270 Balmoral Road, was united in marriage to Pte. Leonard Clyde McWhinnie, R.C.A.S.C., youngest son of Mr. and Mrs. E. McWhinnie, Port Kells, B.C., with Rev. J. L. W. McLean officiating.

The bride, given in marriage by her father, wore a leaf-green wool dressmaker suit with Winter-white hat, black accessories and a pink corsage of roses and carnations. Her bridesmaid was Miss Janet Thompson, who wore a two-piece navy blue costume with hat to match, and corsage of pink carnations and heather. The best man was Stoker George Patterson, R.C.N.

The reception was held at the home of the bride's parents, where Mrs. Wallace and Mrs. McWhinnie assisted in receiving the guests. The table, decorated with daffodils, was centred by the three-tier cake. Mr. Frank McWhinnie, New Westminster, brother of the groom, proposed the health of the bride.

After a honeymoon in Vancouver, for which the bride donned a grey topcoat over her wedding ensemble, the couple will make their home at 2133 Spring Road.

P.-T. Associations

Margaret Jenkins P.-T.A. will hold a "family fair" on February 14 in the school at 7 p.m. The program includes games, music, white elephant stall, humorous photographic display, rummage sale, home-cooking stall, and refreshments. The next meeting will be held February 10 at 7:45 when guest speakers will be Mr. John Gough and Mrs. J. J. Carney. The Victoria Boys' School Band will play selections under the leadership of Mr. Prescott.

Happy Valley P.-T.A. met in the school recently with Mr. F. J. Willway in the chair. It was decided to send another letter to the school board with a view to getting better lighting installed in the senior room. A Valentine tea will be held in Luxton Hall on February 14 at 2:30 p.m.

JARROW, Durham, England (CP).—Mrs. Esther Flannery, who goes to the movies three or four times a week, received two theatre passes on her 91st birthday.

Social and Personal

Mrs. A. H. Vivian, 1131 McKenzie Street, is a patient at the Jubilee Hospital.

Mr. William Hornbeck came from Edmonton to attend the Knight-Clancey wedding at First United Church last evening.

Mr. and Mrs. Stanley Gardner, of Sudbury, Ontario, are spending several weeks in the city, and are guests at the Empress Hotel.

Mr. and Mrs. A. Sunshine left by plane for their home in Los Angeles, California, after attending a convention in Vancouver. They have been visiting Mr. and Mrs. L. Grieve, Cambridge Street.

Out-of-town relatives and friends present at the McWhinnie-Wallace nuptials last evening were: Mrs. E. McWhinnie, mother of the groom, and her daughter, Miss Yvonne McWhinnie, Miss Lily Day, all of Port Kells, B.C.; Mr. Frank McWhinnie, New Westminster.

Mrs. W. C. Mainwaring, Rockland Avenue, will leave tomorrow for Seattle where she will meet her daughter, Mrs. John I. Ryan and her small daughter, Terry, and baby son, Mark, who arrived from Los Angeles on Tuesday. They will return with Mrs. Mainwaring on Wednesday and will stay in Victoria for some time.

Mr. Desmond A. Kelly will arrive in Victoria this week-end from Hankow, China, to join his wife who has been staying with her mother, Mrs. O. Cavenagh, Bowker Avenue. During his month's stay in the city, Mr. and Mrs. Kelly will reside at the Kent Apartments. Mr. Kelly is a security officer with U.N.R.R.A. in the Orient.

A tea was held on Wednesday afternoon in honor of Betty Clancy, a bride-elect, at the home of Mrs. Martin A. Kroeger, when the guest of honor was presented with a corsage of white carnations and a set of Pyrex. Guests included Mrs. Richard Johnson, Mrs. Maurice Kerslake and Misses Sheila McNicol, Alice Cosgrove and Joan Mutree.

Mr. and Mrs. Mark King arrived recently from Shanghai, China, to spend a six-months' visit with Mr. King's mother, Mrs. E. King, Montreal Street. On Monday, Mr. and Mrs. J. Fowlie will come from Port Alberni to spend a week with Mrs. Fowlie's mother, Mrs. King, and her brother, who has been absent from the city for nine years.

To honor Mr. and Mrs. J. C. McIvor, who are leaving the city shortly, Mr. and Mrs. H. S. Rourke entertained at a cocktail party at their home on Richardson Street last evening. Mr. R. L. Williams, local traffic manager for T.C.A., presented Mr. McIvor with an engraved cigarette lighter on behalf of the entire staff. Guests included members of the local T.C.A. staff and their wives.

Members of the Nursery School Association will have as their guest of honor Mrs. Norman MacKenzie, wife of President MacKenzie, of the University of British Columbia, at a tea to be held on Wednesday afternoon at 3:30 o'clock at the home of Mrs. A. J. Tullis, 1014 Verrinder Avenue. President and Mrs. MacKenzie are arriving on Tuesday morning to attend the opening of the Legislature and will be guests at Government House.

Mrs. H. S. Rourke and Mrs. I. Finlay were co-hostesses at a delightful tea on Friday afternoon at the former's residence on Richardson Street in honor of Mrs. J. C. McIvor. Mrs. McIvor is leaving shortly for Cleveland, Ohio, accompanying her husband who has been transferred to Trans-Canada Air Lines office in that city. Guests included Mrs. R. L. Williams, Mrs. J. Finlay, Mrs. B. L. Ross, Mrs. E. S. Booth, Mrs. H. Russell, Mrs. W. Clark and Mrs. R. Brown.

Honoring Mrs. Ormond Marrion, a recent bride, Mrs. Theodore Waters entertained at a delightful tea party last Wednesday afternoon at her home on Cedar Hill Crossroads. The guest of honor was presented with a corsage bouquet of white orchids and received many utensils for her new kitchen from her friends. The guests were Mrs. Earl Pollock, Mrs. Reg Wenman, Mrs. Norman Arnold, Mrs. Edwin Townsend, Mrs. John Cleator, Mrs. William Levis and Misses Pat Kingsberry, Doreen Cleator, Maxine Levis and Master John Wenman.

The Misses Noel and Joyce Smith, Admirals Road, entertained at a luncheon yesterday in honor of their sister, Mrs. Leonard Clark, of Gray Creek, B.C. Covers were laid for eight.

Mr. E. P. Smith, of Quesnel, B.C., arrived by plane yesterday to visit his sisters, Misses Noel and Joyce Smith, Admirals Road, and Mrs. Leonard Clark, of Gray Creek, who is visiting here until Monday.

Mr. and Mrs. Fred Wilmot, of Gray Creek, B.C., are visiting the city for a few days and are guests at Craigflower Court. Mr. J. D'Arcy Bacon, of Gray Creek, who has been spending some time at Qualicum, will arrive in Victoria today to visit in the city.

Mrs. R. W. Murdoch was guest of honor yesterday when Mrs. H. R. Taylor was tea hostess to 20 guests at her home, 360 Richmond Avenue. Mrs. J. G. Jones and Mrs. D. Murdie presided at the tea table while Mrs. William Bayliss and Mrs. A. Hurst assisted in serving. Mrs. Murdoch, who, with her husband, leaves on Thursday for the South, has been feted by her friends prior to her departure from Victoria.

To Convene Jubilee Hospital W.A. Bridge Tea

MRS. J. SUTHERLAND BROWN

MRS. J. D. HUNTER

—Colonist Photos.

THE W.A. to the Jubilee Hospital is holding a bridge tea at the Nurses' Home on Wednesday, to be convened by Mrs. J. Sutherland Brown and Mrs. J. D. Hunter. Proceeds will go toward upkeep of the maternity wing. Mrs. G. S. Ford, Mrs. O. Cox and Mrs. V. Leigh will be in charge of bridge arrangements; Mrs. J. C. Clearthue, Mrs. C. Conyers and Mrs. R. Scharff, tea; Mrs. A. M. Watson, Mrs. G. Yardley, superfluities, and Mrs. W. C. Baddeley and Mrs. G. Harris, miscellaneous and baby stall.

Soroptimist Club Plan Games Night

The Soroptimist Club of Greater Victoria is holding a bridge and games night at the Nurses' Home, Jubilee Hospital, on Wednesday at 8 p.m.

The Soroptimist Club was organized in Victoria in 1932 with Miss Alma Russell as the first president. It is a unit of an international organization having branches in all parts of the world, linked together by common interests of service. Their motto is "The Best for Women," and the 200 and more clubs in Canada and the United States, together with 150 in the British Isles and those in France, Belgium, Denmark, Norway, Czecho-Slovakia, Australia, New Zealand and China work toward this object.

Canadian Soroptimist clubs are closely linked with those of the United States, being united into one American federation, which in turn is divided into several regions. The Western Canada Region joins clubs in British Columbia with those in Alberta, Saskatchewan and Manitoba. Conferences are held in the regions once a year, and biennially for the whole federation.

Its membership is formed from all walks of business and professional life, being a "classification" club similar to Rotary International.

During 15 years of existence in Victoria, the Soroptimist Club has sponsored many local objects. It founded and supported the first Children's Aid receiving home until the city took over the upkeep, and it operated a stenographers' practice class in co-operation with the Y.W.C.A. during the depression years.

During the war the club contributed to war charities, co-operating with other Western Canada regional clubs in the purchase of an ambulance, forwarding parcels to countries in need and money for the rehabilitation of bombed-out club members, and contributions to Mrs. Winston Churchill's fund for servicewomen, the Unitarian Service committee for the upkeep of children in Czecho-Slovakia, to mention but a few of the club's services.

The Soroptimist Club is now considering projects of local interest with the idea of keeping up its record of service. The funds from the bridge will be used for this purpose.

Leadership Course For Girls at Y.W.C.A.

Mrs. F. A. Goodwin was elected chairman at the annual meeting of the Interdenominational Girl's Work Board held recently at the Y.W.C.A., with Mrs. J. Ingram in the chair. Other officers elected were Mrs. K. Simpson, vice-chairman, and Miss Peggy Dykes, secretary.

Mrs. R. H. Boyer, of Vancouver, secretary of the Provincial Girls' Work Board, was guest speaker and in a challenging talk she spoke of the vital need of vision and understanding in the promotion of Christian work amongst girls.

Mrs. Kenneth Simpson presented the annual report mentioning some of the highlights of the year including the Summer camp for girls and the vesper service sponsored by the Victoria board.

The board approved the leadership training course prepared by a special committee and announcement was made that this would take place from February 17 to 21 inclusive at the Y.W.C.A. sessions to be held each evening from 7 till 9:15 p.m.

Miss Gertrude Patmore, Vancouver, United Church Associate Christian Education Secretary; Mr. Arnold Ramer, General Secretary Y.M.C.A., Victoria; Mr. Clyde Woollard, field secretary of the United Church, Miss Norma Douglas, Victoria High School staff and Miss Rita Perry of the Provincial Normal School will be among the speakers.

Sponsored by the Greater Victoria Recreational Council, an illustration of various crafts will be presented each evening with "paper weaving" by Mrs. Farrow; shell ornaments by Mrs. Gellert; flannelgraph by Mrs. W. W. McGill and puppets by Mrs. C. Routley. The course in leadership is open to any leader of girls' groups and registrations may be sent to Mrs. K. Simpson, 1275 Maywood Road.

Girl Guide Notes

A First Class examination was held for all Guides of Greater Victoria District at St. Barnabas' Church hall on February 1. Passes were earned by three Esquimalt Guides, three 2nd Victoria Rangers, one Victoria West, two Victoria East and one Victoria Central.

LONDON (CP).—The 11-year-old Duke of Kent was among schoolboy volunteers who mounted a theatre stage to "help" illusionist Jasker Maskelyne at his tricks.

Local Council of Women to Hold 52nd Annual Meeting at Y.W.C.A.

The 52nd annual meeting of the Local Council of Women will be held in the Y.W.C.A. recreation hall, Wednesday and Thursday. Mrs. Bertha Parsons will preside.

President's address, reports of officers and standing committees and election of new officers are all on the Wednesday morning agenda.

Wednesday afternoon an address on women's institutes will be given by Mrs. Stella Gummow, provincial superintendent of institutes. An exhibit of handicrafts done by members of the institutes will be displayed.

On Thursday morning reports of affiliated societies and conveners will be heard and a film, "Student Nurse," a production of the National Film Board, will be shown. With the shortage of nurses and doctors so acute in Canada at present, this film is of special interest.

At the final session, Thursday afternoon, Dr. Olga Jardine, vice-president of the National Council of Women, will speak. A film, "Man—One Family," which stresses the needed spirit necessary to produce a brotherhood of nations which is the ideal of the United Nations Organization, will also be shown.

All sessions are open to the public.

I.O.D.E. Chapters

Royal Roads Chapter, I.O.D.E., will hold a dinner on Tuesday at Terry's, followed by the annual meeting.

FOR YOUR VALENTINE
Bluebird
DIAMOND & WEDDING RINGS
150.00

50.00
EASY TERMS
ROSE'S LTD.
Jewelers Opticians
1317 DOUGLAS

Purses!
Plastics! Fabrics! Leathers!
New styles, from 5.95
784 FORT

ENGLISH LUGGAGE JUST ARRIVED
SUITCASES — LADIES' RAWHIDE TRAVELING CASES
TRUNKS
Large Variety to Choose From at
Norris LEATHERGOODS Limited
1320 GOVERNMENT ST. PHONE G 1531
"We Sell the Best and Repair the Rest"

★ Oak Bay Beach Hotel
Valentine Dinner
Old St. Valentine will have full charge on Saturday, February 15, when we serve a special turkey dinner, followed by music in our lovely lounge. Telephone early for reservations . . . also special dinners. Luncheons, teas or card parties can be arranged anytime in our new Tudor dining-room.
E 1137

WOMEN! TRY THIS if you're NERVOUS
On 'CERTAIN DAYS' of Month!
If functional monthly disturbances cause you to suffer nervous tension—at such times—this is very effective to relieve such symptoms.
LYDIA E. PINKHAM'S VEGETABLE COMPOUND

Ask us about the new styles

Nothing but Furs
Our president, Mr. A. E. Alexandor, is now in the East, noting, comparing, selecting the latest and the newest in fur styling. It is part of Foster's service to advise and discuss with you the coat you are planning to buy. Come in, we have advance information which will be of interest.
Foster's FINE FURS
Furriers Since 1895
A. E. ALEXANDOR Pres.
753 YATES STREET

IMPORTED
COATS - SUITS - DRESSES - SWEATERS
Piccadilly Shoppe
DIRECT from ENGLAND
1105 GOVERNMENT ST. - G 7332

The Famous "NEMO" . . .
. . . Foundation Garments
We have just received a further shipment of the famous "Nemo" foundation garments.
CORSELETTES Front Zipper Model 34-46 $11.95 and $14.95
"SENSATION" The Better 2-Way Stretch Girdle 25-30 Waist Short and Average $4.50 and $5.50
Bras—The New PARTOS Style White Nylon or Tea rose Satin, 32-36 $1.95 to $2.25
Be Sure to Have Yours Fitted by Our Expert Corsetieres
Mae Meighen
890 FORT ST. PHONE E 6214

Just Arrived
ENGLISH BONE CHINA

Cups and Saucers
Fine Cups and Saucers are now available in many patterns and designs; also a limited number of Tea Sets.
ALSO
Sterling Silver Deposit Ware
Sparkling glass with inlaid sterling silver. We are proud of this fine display of Flower Bowls, Bonbons, Cake Plates, Relish Dishes, Celery Dishes, etc. Choose today.
Little & Taylor
Jewellers
1209 DOUGLAS (Scollard Bldg.) G 3812

Now in Stock—Complete Line of
Industrial First-Aid Kits
Nos. 1 to 5
To Meet All Requirements of the Workmen's Compensation Board Act
OWL DRUG CO., LTD.

M&M
Sing a Song of $avings
AT OUR FEBRUARY FURNITURE SALE

KITCHEN AND BAR STOOL
Attractive, extremely modernistic stool constructed of 1-inch tubing finished with chip-proof plastic enamel. Has steel moulded seat and back piece. Each, only 4.25
FLAT CURTAIN RODS — Each 15¢ and 20¢
LILO TRACK ROD — Per foot 59¢
5-PIECE CHROME KITCHEN SUITE
Chrome-plated tubular steel frame with a heat and acid-resistant Formica top which will not burn or chip. Chairs are ⅞" chrome-plated tubular steel with upholstered seats and backs in red, black and blue leatherette. This attractive set, besides being beautiful in design, will last a lifetime and always keep its sparkling new appearance. Set (table and four chairs) *89.50
BEAUTIFUL BOUDOIR CHAIR
Gay floral prints over thick padding, and full-length curtain sides—a vision of loveliness for any bedroom. Choice of designs and colors. See these fashion-right styles—we have just what you want. Only *14.75
STAIR TREADS
The best made for beauty, safety and long wear. These are of wear-resisting rubber with a safety-grip tread and have one edge rolled to cover the step. Black only. Each 30¢

ATTRACTIVE DRAPERY ARMS
To completely set off your living or dining-room, you need an attractive set of cranes. We have them in a variety of finishes and designs to please the most discriminating taste. Sale price, per pair (and up), *1.35
McLennan, McFeely & Prior Ltd.
1400 Government St. G 1111

Societies

St. David's-by-the-Sea Women's Guild will meet at the home of Mrs. A. Miller, Cordova Bay Road, on Tuesday at 2:30 p.m.

* * *

At a meeting of the Women's Auxiliary to the Esquimalt United Church it was decided to hold a St. Patrick's Day luncheon in the church on March 13 at 1 p.m., when there will be a program.

* * *

Victoria Women's Progressive Conservative Association will meet in the MacDonald Hall, next to the Truth Centre, on Thursday afternoon. Major Cuthbert Holmes will be the guest speaker. An invitation to attend is extended to anyone interested.

* * *

Daughters of St. George, Princess Patricia Lodge No. 338, met on Friday evening in the K. of P. Hall, with Mrs. J. Tyler presiding. Mrs. C. Lomas was present on her official visit. Plans were made for the next social evening, and Mrs. M. Raines was appointed program convener.

* * *

Miss Eileen James, president, welcomed Ken Krafft, Ken Tait, and John Silverson, members of the R.C.N., at a business meeting of St. John's A.Y.P.A. on Tuesday evening. Miss Irene Noel was appointed social convener. The branch is conducting a membership drive. Any person 18 years of age or older is welcome to join.

* * *

Plans for the annual Shamrock tea to be held at Chez Marcel, Colwood, on March 19 were made by St. Matthew's Guild, Langford, when they met Wednesday at the home of Mrs. A. F. Bayles. Mrs. H. A. Hincks presided and Mrs. F. Holmgren gave an interesting reading. The next meeting will be held at the home of Mrs. Hincks. Mrs. Bayles served tea, following the meeting.

* * *

The W.A. to the Dockyard Branch, Canadian Legion, B.E.S.L., No. 172, met in the Legion Hall on Friday, when Mrs. Mary Hanson was elected president. Other officers elected were Mrs. F. M. Smith, vice-president; Mrs. Anna Chamberlain, secretary; Mrs. Verna Gibbons, treasurer; Mrs. Hazel Chamberlain, membership committee, and Mrs. Frances Fairless, social convener.

* * *

Miss Joyce Whitehead presided at the regular meeting of the Zelotes Club. She announced that the Zelotes Club will join with the Victoria Business and Professional Women's Club in the celebration of International Night on February 24 in the clubrooms. The members packed a parcel of notions for the club in Dover, England. Miss Hilda Spearman, assisted by Mrs. Sylvia Lyons, will have charge of the supper meeting, February 20.

* * *

The regular meeting of the Ex-Servicewomen's Branch of the Canadian Legion, No. 182, was held on February 6 at 8 p.m. in the Britannia clubrooms. Forty-five members were present and new members were welcomed and enrolled. All ex-servicewomen are welcome to attend these meetings, which are held the first Thursday in each month. Further information may be obtained from the secretary, Miss Scott, B 4297.

* * *

The Metropolitan W.A. met in the school on Friday afternoon, with Mrs. F. H. Parsons presiding. A presentation was made by Mrs. J. T. Williams to Mrs. R. Hetherington and Mrs. J. G. Jones as a token of appreciation for services rendered for many years. Plans were made for the anniversary dinner to be held in the church on February 17, at which the guest speaker will be Very Rev. Peter Bryce, D.D., LL.D., of Metropolitan Church, Toronto.

* * *

The 28th annual banquet of St. John's A.Y.P.A. was held on Thursday evening in the Lower Crystal Ballroom. Rev. George Biddle, patron of the branch, acted as toastmaster. Peggy Melville, Sylvia Tallach, and Eileen James proposed toasts which were responded to by Rev. F. Tomlin, Harry Prior, and Mrs. V. Price. Rev. F. Conley addressed the gathering. Special guests included Rev. and Mrs. George Biddle, Rev. F. Conley, Rev. F. Tomlin, Mr. and Mrs. S. Hawkins, Mr. and Mrs. V. Price, Mr. and Mrs. W. A. Patterson, Miss M. Cox, Mrs. M. A. Tibbles, Mrs. J. Heller, Mr. H. Prior and Mr. D. Price. Following the banquet a dance was held in the upper ballroom under convenership of Miss Jean Markland.

* * *

St. Columba W.A. met at the home of Mrs. H. W. Barrick, Violet Avenue. Four new members were enrolled and an old member, Mrs. A. Foster, was welcomed after an absence of three years through sickness. Plans were made for a tea and sale of home cooking, to be held on February 12, at the home of Mrs. R. Walker, Snowdrop Avenue, from 3 to 5 p.m. Owing to the absence of Miss Brown, Mrs. G. Watling occupied the chair. Devotions were conducted by Mrs. Raynor and Miss Barrick, and a short business session held. Officers elected at the annual meeting were: president, Miss E. Brown; vice-president, Mrs. G. Watling; treasurer, Mrs. R. Stevens; Junior W.A., Mrs. R. Walker; Little Helpers, Mrs. G. Watling; Dorcas, Mrs. J. Partridge; extra cents, Mrs. L. Raynor; prayer partner, Mrs. M. Martin; Living Message, Miss E. Brown; united thank offering, Mrs. H. W. Barrick; educational, Mrs. M. Martin; delegates, Mrs. G. Watling and Miss D. Barrick. Refreshments were served by the hostess, assisted by Misses M. Foster and D. Barrick.

Today's Pattern

LAURA WHEELER

Romance comes to this cute kitten couple—and to your kitchen, too. How? Why just embroider their courtship on kitchen towels.

Makes the best shower gift ever. Pattern 810 has transfer of six motifs averaging 6x7 inches; stitches.

Laura Wheeler's new, improved pattern makes needlework so simple with its charts, photos, concise directions.

Send twenty cents (20c) in coins (stamps cannot be accepted) for this pattern. Print plainly your name, address, style number and size of pattern.

Send your order to The Daily Colonist, Pattern Department, Broad Street, Victoria, B.C. The patterns will be mailed from Toronto.

Junior Symphony Concert at Empress on Wednesday

—Photo by Duncan MacPhail.

The Victoria Junior Symphony Orchestra, making its first official appearance, will be heard in recital at the Empress Hotel ballroom on Wednesday evening. The concert will be under the sponsorship of the Associated Canadian Travelers and will be conducted by Melvin Knudsen. Tadeusz Kadzielawa, outstanding 'cellist of the Vancouver Symphony Orchestra, will be the guest artist.

High Standard Of Art Seen At Sooke Exhibit

With an impressively high standard of work shown in each of the 50 pictures exhibited, the first public exhibition of "The Sooke Group," held yesterday in Sooke Community Hall, was declared "A gratifying success."

The exhibition was arranged round the work of Robert Taylor, a young artist of the district who specializes in pictures of sea-fowl. These and the several other paintings provided an afternoon of great interest to about 100 visitors, including several from Victoria and Up-Island.

Introduced by Frank Gray, A. M. D. Fairbairn formally opened the exhibition, telling something about the art-movement which is gaining impetus in the community, and expressing the hope that this would receive every encouragement and support. Artists exhibiting were Mrs. Rupert Soule, Miss Gladys Craignic, Miss Christine Anderson, and Mr. A. M. D. Fairbairn, Mr. John Laing, Mr. Allan Edwards, Mr. Robert Taylor, Mr. P. W. Taylor and Mr. J. D. Inverarity. Under the convenership of Mrs. Fr. Gray, ladies of the district served tea, and Mr. and Mrs. W. H. Comber were at the receipt of custom.

St. Barnabas' Players To Present Plays

The St. Barnabas' Players are presenting three one-act plays on February 14, 15, and 17. The show will commence at 8 o'clock each night and will be held in the St. Barnabas' Church hall, corner of Cook Street and Caledonia Avenue.

A comparatively new group, the club first won recognition by walking off with the cup for the best English play at the International Drama Festival held last year.

The curtain will rise on a modern comedy, "A Cup of Tea." This is an amusing portrayal of a philandering poet and his patient little wife who always manages to keep him out of trouble. Elsie Watson and Robin Terry head the cast, supported by Dorothy Groom and Alan Chalmers.

"The Duchess Says Her Prayers," an Italian Renaissance play, is enacted in the interior of Milan Cathedral. Anna Wootton, Mary Butters and Ronald Wilson bring to life the Old World characters.

A gay mediaeval comedy, "Petticoats Preferred," is the third offering by the players. The euphonious speech and the picturesque costumes combine to make this play a delight to witness. The players are Mary Butters, Anna Wootton, Gwen Downes, Kay Foster, Joan Norman and Marguerite Watson. The three plays have been under the capable directorship of Miss Margot Gordon.

Tasmania was discovered in 1642 and became a British settlement in 1803.

Twenty-Seven Probationers Enter Training at the Jubilee Hospital

A new class of probationers entered the Royal Jubilee Hospital on February 6 to commence the three years' course as nurses in training.

They included Patricia Blake, Calgary; Gladys L. Bool, Victoria; Laura E. Davison, Bowell, Alta.; Dorothy A. Dickinson, Creston; Catherine M. Doull, West Summerland; Patricia W. Fowler, Ganges; Joyce G. Hardy, Vancouver; Alice P. Henning, Grande Prairie, Alta.; Vera N. Krawece, Meadow Lake, Sask.; Enid M. Lawlor, Grande Prairie, Alta.; Isabel D. Y. Lee, Victoria; Natalie F. MacKenzie, Medicine Hat, Alta.; Grace R. Mears, Sidney; Florence B. Nixon, Rossland; Lorraine G. Northey, Calgary; Mabel Oracheski, Kinsella, Alta.; Eleanor F. Patterson, Vanderhoof; June B. Phillips, Grande Prairie, Alta.; Isabel F. Rennie, Canmore, Alta.; Ruth Saunders, Princeton; Caroline D. Skilling, Vancouver; Cherie M. Snelling, Victoria; Betty M. Spiller, Victoria; Violet L. Starcevic, Trail; Lois N. Turner, Victoria; Phyllis M. Worsley, Crofton, and Elizabeth D. White, Spirit River, Alta.

St. Ann's Academy To Hold Recital

The senior recital of St. Ann's Academy School of Music will be held Monday evening at 8:15 in St. Ann's auditorium. A musical program has been arranged and presentation of diplomas and certificates from the Royal Schools of Music, London, England, and the Toronto Conservatory of Music, will take place. Rev. J. Hill, Bishop of Victoria, will officiate at the prize-giving.

Red Cross Notes

at the home of Mrs. G. S. Baker, 319 Davida Avenue. Mrs. Hobart Molson, from Red Cross headquarters, gave an interesting address on the blood plasma and drive for funds which starts in March. Mrs. G. S. Baker was appointed captain for the Gorge district assisted by the members of the unit. Mrs. W. Dealey, president, thanked Mrs. Molson for attending the meeting. Mrs. Baker and Mrs. H. Foster, conveners of sewing and wool, distributed material to the members.

LONDON (CP).—An exhibition of Indian art presenting a survey of its development from 2500 B.C. to the present day is to be held in London next Winter. It will comprise sculpture, paintings, textiles and other Indian crafts, including a selection of contemporary work.

VALENTINE GIFT SUGGESTIONS

Lockets and Chains ..... 4.50 Up
Compacts ..... 2.75 to 15.00

Costume Jewelry, Many Appropriate Gifts to Choose From

MITCHELL & DUNCAN LIMITED
JEWELERS
721 YATES ST. - ESTD 1892 - G 4514

Spring Fashions

HATS from 3.95

Fashion makes a return to gay, flower-decked hats and pastel felts with a smart sophistication. Hats with the glamour of youth. Hats with subtle, flattering lines for the more mature personality. Colors, styles — all new — see them at LOVE'S tomorrow.

LOVE'S
VIEW at DOUGLAS

$200. CASH EVERY MONTH

What's the misspelled word in this sentence:
CUE IS ECONOMICUL

RULES:—Send your answer to Cué, Dept. 46 384 Natalie St., Toronto 8. Every month the first ten correct entries drawn from all entries received each win $10 CASH—doubled to $20. If accompanied by a boxtop from Cué Dental Liquid. Send as many entries as you like.

CUÉ
Modern Liquid Dentifrice

CUÉ TASTES GRAND — children love Cué's delicious taste and bright ruby-red colour.
CUÉ IS SAFE — no abrasives or acid to harm delicate enamel or irritate tender gums.
CUÉ SAVES MONEY — you need only 1-2-3 drops at a time to clean teeth, sweeten breath.

MAKES TEETH SPARKLE
SWEETENS BREATH

20c 35c 50c

TIME FOR A CHANGE

Your living-room deserves to be perked up with a new chesterfield suite from Champion's. Expert construction, luscious upholstery fabric in a choice of colors ensures long wear, lasting beauty. See these suites now . . . you owe it to your home.

3-PIECE CHESTERFIELD SUITES

Covered In a Choice of Velour or Beautiful Tapestry Combinations

$179.50 to $298.50

CHAMPION'S Ltd. HOUSE FURNISHINGS
Phone E 2432 - 727 FORT ST. VICTORIA B.C.

Spring-Timers . . . at Lyle's

Interest accounts in the smart detailing that makes coats and suits something different this Spring. Popularly priced, you'll find just the color and size you require in our splendid selection.

COATS
Spring fleecy in coats you'll wade raving in a lovely choice of materials and styles.

SUITS
Up-to-the-minute styling in fine long lines featuring tailored and dressmaker styles.

Our Courteous Credit Plan If Desired

1441 DOUGLAS E 9622

Lyle's For SMARTER STYLES

NO PHONE ORDERS
TREMENDOUS VALUES
NO MAIL ORDERS
EXTRA SAVINGS ON EVERY ITEM — BUY NOW

LADIES' HOSIERY
100 Pairs only of Fine Mercerized Lisle Hose. Seamless foot. Sizes 8 to 10½
55c
Limit, One Pair to a Customer
No Phone Orders—No Mail Orders

HANDBAGS
Black, navy, red and brown. Pouch and envelope styles. Values to 3.59 — 98c

BOYS' WOOLEN PULLOVER SWEATERS
V-neck style with ribbed waistband. Sizes 30, 32 and 34 only. Regular $1.75 — 98c

BLOUSES
Two groups of bargains you can't afford to pass up. Tailored and dressy styles in the lot.
Group 1 Values to 1.50 — 79c
Group 2 Values to 3.00 — 1.00

CHILDREN'S PANTIES
Fine mercerized lisle in white. Double gusset. Sizes 2, 4, 6 — 49c

Out they Go!

★ SPECIALS ★

STAPLE BARGAINS
CANTON FLANNEL—52 yards only. 27 inches wide. Per yard — 25c
DRAPERY CHINTZ—36 yards only. Blue patterns. 36 inches wide. Per yard — 25c
MARQUISETTE CURTAIN NET—41 yards only. Ecru shade. 36 inches wide. Per yard — 25c
BLEACHED CIRCULAR PILLOW COTTON—37 yards only. 42 inches wide. Per yard — 35c
28 Yards only. 40 inches wide. Heavy quality. Per yard — 45c
BLEACHED SHEETING—34 yards only. 72 inches wide. Per yard — 55c
BLEACHED SHEETING—72 yards only. 68 inches wide. Per yard — 49c
TEA TOWELING—46 yards only. 17 inches wide. Linen and cotton mixture. Red border. Per yard — 35c
60 Yards only. 17 inches wide. Linen and cotton mixture. Striped. Per yard — 29c

SKIRTS
Rayon alpine cloth. Three-pleated back and front. Assorted shades. Sizes from 12 to 18. Reg. 3.95. Final Clearance — 1.98

FASCINATORS
Rayon silk in lovely pastel shades. Reg. price 2.95. Final Clearance — 98c

ELECTRIC LIGHT GLOBES
"Sunlite" Brand. Inside frosted. 60-watt. BIG VALUE, each — 10c

10 Only, LADIES' COATS
Casual tweeds, chesterfields and a few fur trims. Values to 32.50. Final Clearance — 17.95

LADIES' SILK CREPE DRESSES
Short and three-quarter length sleeves. Black, navy and pastel shades. Values to 6.95. Sizes 12 to 20. TO CLEAR — 3.95

INFANTS' DRESSES
Slightly soiled. Hand-smocked sheers and crepes. Sizes 1 to 3 in white, pink and blue. Regular 2.95 — 98c

The "WAREHOUSE"
1420 DOUGLAS ST. (NEAR CITY HALL)

Glimmer and Shimmer
Hollywood

Frank Sinatra may not be the only one of the family in movies if his wife, Nancy, has ambitions to become an actress. The role of a gangster's wife is open to her in "Kiss of Death," and the gangster is Victor Mature. But close friends are predicting that Frankie will not give his consent.

* * *

James Baskett, the Negro actor who plays Uncle Remus in Disney's "Song of the South," has been heard for many years on the "Amos 'n' Andy" radio show playing the comic lawyer, "Gabby."

* * *

Gene Autry's famous old horse, Champion, has gone to Happier Pastures at the age of 17. He was retired in 1942 after galloping "thataway" in Autry pictures for eight years. The years are creeping up on Asta, too—he's the wire haired fox terrier who followed William Powell about in the early pictures of the "Thin Man" series. Powell now is being followed around the set of "Song of the Thin Man" by one of Asta's sons, Asta, Jr.

* * *

Bob Hope suffered a deep two-inch gash in his right leg plus bad bruises when he fell over a desk recently for a scene in "My Favorite Brunette."

After treatment at the studio he continued the scene with Dorothy Lamour.

* * *

Edward Everett Horton was signed yesterday for one of the top roles in "The Mating Call." This is a comedy about the advertising business to be produced with Franchot Tone and Raphael Hakim.

Joseff, jewel designer of the movies, utilized some 3,300 simulated gems and many real ones to adorn the stars and featured players of "Sinbad the Sailor." He calls it the greatest use of jewelry on the screen since the old silent extravaganzas.

* * *

Arthur Lake recently told how his little boy, Arthur Patrick, wanted to celebrate his fourth birthday. The star's wife asked the little "shaver" if he would like to have a pretty birthday cake with four candles on it.

The boy answered: "Mama, if it's all the same to you, I think I'd rather have four cakes with one candle!"

* * *

Due to the enormous success of picturization of Charles Dickens' "Great Expectations," J. Arthur Rank has announced that his studio will put "Oliver Twist" into early production. This famous tale will star the same men who worked in "Great Expectations."

* * *

Peter Lorre is expected to be more horrifying than ever in "The Beast With Five Fingers," which will be released soon.

* * *

Jesse L. Lasky became a movie producer in 1913 to keep his good friend, Cecil B. DeMille, out of trouble.

In New York, DeMille, dissatisfied with the way his playwriting was progressing, was going to chuck it all and head for Mexico for the excitement of a revolution.

Instead he consented to join Lasky and Lasky's brother-in-law, Sam Goldwyn, in making "The Squaw Man," the first feature-length movie. They picked Flagstaff, Arizona, because Lasky knew Indians and cowboys were there.

Lasky finally came to Hollywood to enlist the help of trained film technicians and the picture was completed in a barn there.

* * *

Eddie Cantor, producer and actor, knows how to take care of Eddie Cantor. After exhausting himself carrying heavy grips up and down stairs in "If You Knew Susie," he arranged that the next day's shooting should show him in bed all day.

India Road Link For China, Russia

NEW DELHI, Feb. 8 (CP). — A scheme to link India directly with China and Russia by extending the Khagan Valley Road was revealed recently by Dr. Khan Sahib, Premier of the Northwest Frontier Province.

Dr. Kahn Sahib was speaking on frontier roads and other public work schemes as envisaged in a five-year plan for the postwar development of his province.

He said that certain roads classified as national highways would be maintained at the expense of the Government of India through the agency of the Provincial Public Works Department.

12-Year-Old Film Find May Win Oscar

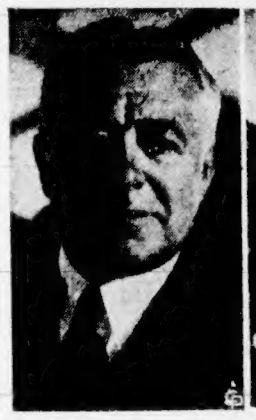

CLAUDE Jarman, Jr., is shown at top in the role of "Jody" in "The Yearling," which may make him the first child winner of an "Oscar," top academy award. At lower left is Director Clarence Brown, who discovered Claude. Claudette Colbert, lower right, is a crusader on the cause of child stars, claiming that they are overlooked in the annual awards.

Anti-Vivisectionists of Victoria Oppose Inoculation, Vaccination

Strong condemnation of National Health Week signs urging inoculation of babies now on display in the Public Library here was voiced yesterday by Miss D. Kitto, secretary of the Victoria branch of the Canadian Anti-Vivisectionist Society, at its annual meeting in the Y.W.C.A.

Miss Kitto said that the society "should at least be given an equal chance to display our side of the picture."

"We are opposed to inoculation and vaccination for two reasons—it is harmful to the health and harder on the animal from which the serum is acquired," she said.

H. Hollins, president of the Victoria branch added that "in spite of the increased efforts of the medical profession to administer this so-called preventative medicine, our hospitals are fuller than ever and infant mortality rates are going up all the time."

"In England," he continued, "only 40 per cent of the population have been vaccinated, yet vested interests with their insidious propaganda would have us believe that these injections are responsible for the elimination of smallpox as a public health menace."

He termed benefits of inoculation and vaccination nothing but "popular superstitions," and said any advantages of such injections was "purely psychological." "Humans have no ethical right to torture animals for their own benefit," he added.

In a unanimous resolution passed by the members, the branch "reaffirmed its horror and objection to all kinds of inoculation and serum therapy."

George Read, another member, pointed out that "even if the society hasn't yet achieved complete abolition of vivisection, it has acted as a curb on efforts of the opposition."

Miss Kitto presented the reports for the year, which showed a substantial bank balance, and satisfactory progress made by the branch furthering the work of the society.

H. Hollins was re-elected president for 1947, and Madame Vivenot and Miss N. Wyles as vice-presidents, with Miss Kitto re-elected secretary.

Committee members included Mrs. J. S. Stewart, Miss Kitto, Rev. H. Pate, Mrs. N. Colquhoun, Mrs. M. Bearse, Mrs. H. Landman, J. Corrin and Mrs. R. Knight.

Members appointed to the ladies' committee were Mrs. J. Iverson, Mrs. Ewing, Mrs. J. Watson, Mrs. K. Skilton, Mrs. M. Walsh, Miss C. Zeur, Mrs. Laballaser, Mrs. E. Boyd, Mrs. N. P. Blandy, Miss F. Thirkall, Mrs. H. Bristow, Mrs. H. B. Walsh, Mrs. R. M. Canova and Mrs. L. Roseborn.

Vancouver FM Transmitter To Be Working by March 1

This Week's Radio

New mystery shows are making appearances on radio schedules almost daily, proving the popularity of this form of air entertainment.

KVI, the new Mutual Broadcasting System outlet on the Pacific Coast, is particularly strong in the "who-dun-it" series. The daily log of this station recently displaced KOL in listings of this paper.

Presented for the benefit of mystery fans are "Juvenile Jury," "Warden's Crime Cases," "House of Mystery," "True Detective Mysteries," and "The Shadow." A program with a different point of view, but still filled with suspense is "Crimes of Carelessness," sponsored by the National Board of Fire Underwriters.

* * *

The latest addition to the ever-growing number of American programs being presented over the C.B.C. is the popular "Mayor of the Town," starring Lionel Barrymore. Barrymore takes the part of a small town mayor, working out the problems of his people. "Mayor of the Town" will be heard on CJVI at 5:30 p.m. every Saturday.

"Jazz Review" over CJVI with Commentators Jack Kyle and Allan Pratt, featuring jazz recordings, has changed its time to 1 p.m. Saturday.

* * *

The radio presentation of Shakespeare's "Macbeth" in five weekly instalments will be a special feature of C.B.C. national school broadcasts for classroom listening across Canada this season. The play will be heard Friday morning at 9:30.

The production is the result of the successful experiment last year in the presentation of "Julius Caesar" and similar methods are to be used in broadcasting "Macbeth."

A cast of professional actors in Toronto has been assembled and a special score composed by Lucio Agostini, who will direct the orchestra.

Introductory comments on each act will again be given by Dr. G. B. Harrison of Queen's University. Playing the title role and the role of Lady Macbeth will be the well-known Toronto actors Frank Peddie and Grace Webster.

* * *

A new FM broadcast transmitter, the first on Canada's Pacific Coast with the exception of low-powered police senders, will be installed at Vancouver this month by the C.B.C. and is expected to be in operation by March 1.

Canadian-designed and Canadian-built, it will be located in Hotel Vancouver with a 40-foot antenna and will carry the complete program service of station CBR.

The new transmitter will be known as VE5FG and will operate on an assigned frequency of 105.7 megacycles with a power of 250 watts.

It is the first frequency modulation installation for broadcasting west of Toronto.

The three important improvements offered by FM are: 1. Practically 100 per cent elimination of static. 2. Great improvement in tone quality. Higher and lower registers come through, giving richness and sweetness of treble and bass notes not heard on present sets. 3. Elimination of interference from other stations.

However the engineers point out that these benefits are only possible for owners of FM sets as the new transmitter cannot be picked up by regular radios.

The ordinary home set is of the AM type—amplitude modulation—but one Canadian company plans to market a combination AM-FM set in principal cities within a few weeks.

It is understood that there are less than a dozen sets capable of receiving FM in British Columbia at the present time, and even police receivers will not be able to enjoy the new service because their sets are on a fixed frequency and cannot be tuned.

Engineers pointed out that the corporation has taken the lead in providing this new service, because "only in that way will there be any inducement for Canadian listeners to purchase the new equipment, which in turn leads to an increased standard of broadcasting all round."

* * *

Bruce MacKinnon, research editor for the MacLean-Hunter Publishing Company, is to be the next speaker in the weekly series, "What About Alcohol?" on Thursday over CBR.

Speaking from Toronto, Mr. MacKinnon will give reasons against recent proposals for nationalization of the liquor industry, and will also discuss the industry's importance in the matters of employment and the export trade.

Aquarius, a constellation of stars, is supposed to resemble a water-bearer, hence the name.

Constant Vigilance And Courtesy Is Asked by Chief

Chief J. A. McMillan said yesterday that very few traffic accidents are the result of ignorance of the law.

"The majority of motorists are familiar with traffic regulations," said the chief, "and it is a mistake to think that many accidents happen because drivers do not know the law. Accidents are usually the result of neglect, faulty observation, or wilful violation of the regulations.

"For instance, the motorist who drives through the city at 40 miles per hour, knows he is exceeding the speed limit, but he wilfully takes the risk. Another driver knows the speed limit in a school zone is 15 miles, but in his absent-mindedness he fails to observe that he has entered a school zone. Another driver knows that his headlights are not complying with the law, but fails to take time off to get them righted.

"To prevent accidents there must be 'eternal vigilance', courtesy, and a sense of fair play. Combine those qualities with a knowledge of the law, and you have a safe driver and a good citizen."

New Victor Records

FOR YOUR DANCING . . .
FOR YOUR LISTENING . . .
FOR YOUR PLEASURE!

Perry Como with Orchestra, Lloyd Shaffer, Director—That's the Beginning of the End; Sonata
Ruthie Fields and his Orchestra—A Huggin' and a Chalkin'; Blue Fields
Swing and Sway with Sammy Kaye—It's a Lie; I Used to Work in Chicago
Freddy Martin and his Orchestra—There's No Holding Me (from the musical comedy "Park Avenue"); Save Me a Dream
Betty Rhodes with Charles Dant and his Orchestra—Bless You (For Being an Angel); You'll Always Be the One I Love
Swing and Sway with Sammy Kaye—You Broke the Only Heart That Ever Loved You; I Used to Be Her One and Only (Now I'm Only Her Used to Be)
Desi Arnaz and his Orchestra—I'll Never Love Again (V.R.); Tia Juana
Charlie Spivak and his Orchestra—So They Tell Me (V.R.); Linda (V.R.)
Larry Green and his Orchestra—When You Left Me (V.R.); A Gay Little Melody (V.R.)
Vaughn Monroe and his Orchestra—You Can't See the Sun When You're Crying (V.R.); And So to Bed (V.R.)
Betty Rhodes with Charles Dant and his Orchestra—What a Fool I've Been; They Can't Convince Me
Tommy Dorsey and his Orchestra—At Sundown; To Me (V.R.) (Both from "The Fabulous Dorseys")
Phil Harris and his Orchestra—The Dark Town Poker Club (V.R.); Woodman, Spare That Tree (V.R.)
Tex Beneke with The Miller Orchestra—Uncle Remus Said (From the film "Song of the South"); Anybody's Love Song

ALL THESE AND MANY MORE POPULAR VICTOR RECORDS 75¢ EACH

WE INVITE YOU TO VISIT OUR MODERN RECORD DEPARTMENT AND HEAR YOUR FAVORITE RECORDINGS

RCA Record Headquarters

TRULY . . . A TREASURE HOUSE OF MUSIC!

Kent's
641 YATES

FAST—SURE RELIEF FOR SIMPLE HEADACHE
ASPIRIN
NEW LOW PRICES
12 tablets 18c
24 tablets 29c
100 tablets 79c
GENUINE ASPIRIN IS MARKED THIS WAY

TELEPHONE
E 2513

Harold S. Timberlake
OPTOMETRIST

HAVE YOUR EYES EXAMINED REGULARLY

647 YATES STREET APPOINTMENTS: 9 to 5

RADIO TUBES
NOW AVAILABLE

1A7GT	12SA7	41
1LA6	12SQ7	43
3Q5	24	45
6Q7G	25L6	50L6
7A8	35Z3	117Z6
26	35Z5	3566

Home of Westinghouse Radios, Frigidaire Refrigerators and Ranges, Beatty Washers and Ironers

B.C. SOUND & RADIO SERVICE
931 FORT ST. Phone E.4731

Your Dinette Is Showing MAPLE

Yes, we're showing a solid maple dinette set, jackknife table, glass-front buffet . . . and leatherette padded backs and seats on the four attractive chairs . . . Warehoused at

$98.00

Humber's
FROM WAREHOUSE TO YOUR HOUSE
Opposite Courthouse—Lower View

TAKE NO CHANCES WITH BABY'S COLD

DON'T LET your baby's little cold develop into something worse. Let Mrs. Geo. McBride of Scarborough tell you what to do. "My baby of 16 months caught a nasty cold, so I tried Baby's Own Tablets and she threw this cold off quicker than ever before. I certainly am for Baby's Own Tablets from now on."

Baby's Own Tablets help in the treatment of colds by their laxative action. They are sweet-tasting, easy to take—and may be crushed to a powder if desired. Effective in teething troubles, constipation, simple fevers, upset stomach, summer complaint, diarrhoea and other minor ailments. No "sleepy" stuff—no dulling effect.

Get a package today. Sickness so often strikes in the night. 25 cents. Your money back if you are not satisfied.

happy surprise for youngsters
Who Hate To Take Laxatives

No more tears—no more fuss at laxative giving time, Mother! Not if you use the new, modern relief for children's constipation. . . . Children's Own Tablets. Small, pleasant to take—easy to swallow—youngsters take to them like ducks to water. Especially designed for needs of children from 2 to 12. Gentle—thorough—without drastic, weakening action of many old-fashioned medicines. They also sweeten the sour stomach that often goes hand-in-hand with out-of-order bowels. See difference in fine peppy feeling youngsters enjoy afterwards. Only 25¢. Ask today for Children's Own Tablets.

"RODEX" COATS
THE PERFECT TOPCOAT FOR WOMEN
GUARANTEED HARRIS TWEEDS — Advance Styles Always
1167 GOVERNMENT ST. GORDON ELLIS Ltd

PICKED for Perfection
PACKED for Protection
POURED for Pleasure

JAMESON'S
Delicious Tea and Coffee

LOVELY HAIR isn't just luck!

See the difference Danderine can make in your hair's appearance—right from the *first* application. Danderine removes gummy film. Adds lovely sheen. Makes hair sing with shimmering highlights. And Danderine helps remove every particle of loose dandruff. Makes hair easier to arrange and waves last longer. Get a bottle today!

MEN, too, like Danderine. It fights loose dandruff.

Danderine
The modern, time-saving way to lovelier hair

REPAIRS
All Makes Sewing Machines
NEEDLES—OIL—BELTS
Electric Machines for RENT
A. E. TAYLOR & CO.
828 FORT STREET G 3021

PERSONAL
PROPERTY FLOATER POLICY

Covers Furniture, Jewelry, Furs and all Personal Effects wherever they may be against Fire, Theft, Accidental Loss and almost all risks, yet costs less than ordinary insurance by

MENAREY & CO., LTD.
622 VIEW STREET E 1168

Beautify—Modernize
WITH
METAL SLAT VENETIAN BLINDS

They are tougher, more weather-resistant and scientifically treated to prevent rust and to assure maximum paint adhesion. It is beautifully finished in durable satin-smooth enamel, coming in a large variety of colors and shades.

PHONE E 7915

FREE ESTIMATES UPON REQUEST

NO DELAY IN DELIVERY

PACIFIC VENETIAN BLIND MFG. CO
1113 FORT

Distinctive

Individuality is our motto. For a lovelier you, let our experts style and set your hair. Call for an appointment soon.

THE MARGO Beauty Salon

Telephone E 4023

Cosy and Warm at 718 YATES STREET

Finance–Commerce–Markets

Prices of Cattle Higher for Week

OTTAWA, Feb. 8 (CP). — Snow-choked roads in most parts of Canada hampered livestock deliveries, and prices during the week ranged 25 to 75c higher, the Agriculture Department said in its weekly livestock report.

At Toronto, weight steers ranged from $13-$15; butcher steers, $13-$14, and stockers, $11-$12.60. At Montreal, best steers were $14.25-$14.50, an good cows, $10-$11.

Western buyers were forced to pay higher prices on short runs of cattle, due to the severe storm conditions throughout the Prairies. At Winnipeg steers brought $14.75-$15; Calgary, $13 - $13.75; Edmonton, $13.75, and Prince Albert, $14.25; Moose Jaw and Regina did not have sufficient stock on hand to establish reliable quotations. Saskatoon paid $14, and Vancouver, $13.

A gain of $1.00 a hundredweight was recorded in calf prices at Toronto with top quality closing at $18. Montreal paid $16.50; Winnipeg, $16-$16.50; Calgary, $12-$13; Edmonton, $14; Prince Albert, $12; Moose Jaw, $11, and Saskatoon, $10-$14.

Canadian Preferred Stocks

(T. H. Burns & Co., Ltd.)

			Bid	Asked
Acadia-Atl.	5	%	104½	106
B.C. Electric	6	%	107	109
B.C. Telephone	6	%	119½	
Calgary Power	6	%	105¼	106
Can. Bread	4½	%	104	105
Can. Industries	7	%	189	192
Can. Oil	6	%	182	183½
Can. Utilities	6	%	104¼	106
C.W. Nat. Gas	6	%	106	
Dom. Malting	5	%	104½	105½
Dominions	4½	%	104½	105
Fleiman	4½	%	97	100
Gatineau	5½	%	110½	
G.B. Water	5	%	105¼	106½
Hall-Bentree	7	%	167	169
Ogilvie Flour	1	%	180	
Ottawa Power	5	%	103	105
Power Corpn.	6	%	110	111
Price Bros.	4	%	102½	
Simpson's	4½	%	105	105½
Standard Chem.	5	%	102	
Geo. Weston	4½	%	106½	108

Winnipeg Grain

WINNIPEG, Feb. 8 (CP).—Rye futures trading on the Winnipeg Grain Exchange today was irregular with fairly liberal offerings in the nearby months causing declines. October, however, showed a firmer trend.

At the close prices were 2¾ lower to ¼ higher with May $279⅝; July $2.54⅝-½; October $2.03⅛b.

The United Kingdom took 2,000,000 bushels of wheat in the form of flour and 550,000 bushels of wheat.

PRODUCE MORE TOBACCO

OTTAWA, Feb. 8 (CP).—Canada's 1946 tobacco production was estimated at 134,667,000 pounds, largest ever recorded, and an advance of 46 per cent over 1945 output. British Columbia has a 151-acre production area.

Less Pig Iron

OTTAWA, Feb. 8 (CP).—Continuing production gains made last November and December following settlement of labor disputes in Canada's basic steel plants, iron and steel output recorded substantial advances in December, the Bureau of Statistics reported.

However, the strike was held responsible for cutting Canada's 1946 production of pig iron to 1,403,758 tons from the 1945 total of 1,777,956, and for decreased production of steel ingots and castings and ferro-alloys.

Output of pig iron for the month rose to 181,464 tons, from 135,269 tons in November, to reach the highest figure since March, 1945, when 165,817 tons were produced. The December figure compares with 135,225 tons for December, 1945.

Canadian Bonds

(Investment Dealers' Association)

			Bid	Asked
DOMINION OF CANADA				
1st Victory Loan	3	%	1951	105.10
2nd Victory Loan	3	%	1954	105⅛
3rd Victory Loan	3	%	1956	105⅝
4th Victory Loan	3	%	1957	104⅝
5th Victory Loan	3	%	1959	104⅛
6th Victory Loan	3	%	1960	104½
7th Victory Loan	3	%	1962	104½
8th Victory Loan	3	%	1963	104½
9th Victory Loan	3	%	1966	104½
Dom. of Canada	4½	%	1959	107.05
Dom. of Canada	2½	%	1966	106
Dom. of Canada	3	%	1952-55	105.15
Dom. of Canada	3	%	Perp.	101½
Dom. of Canada	3½	%	1952	104½
DOMINION GUARANTEES				
C.N.R.	3	%	1959	106
C.N.R.	4½	%	1956	120
C.N.R.	5	%	1954	117
C.N.R.	5	%	1969	113½
G.T.P.	4	%	1962	105⅝
PROVINCIAL SECURITIES				
British Columbia	2½%		1967	107
British Columbia	4	%	1967	112½
British Columbia	5	%	1953	114
British Columbia	3	%	1969	102⅛
Saskatchewan	4	%	1958	114
Saskatchewan	5	%	1958	114
Saskatchewan	6	%	1962	110½
Manitoba	4	%	1950	105
Manitoba	4½%		1956	116½
Manitoba	5½%		1958	122½
Quebec	3	%	1962	103½
New Brunswick	3	%	1964	101
Nova Scotia	3	%	1958	102¼
MUNICIPAL SECURITIES				
Municipal Secur.	3	%	1967	98½
Vancouver	4	%	1968	107
Vancouver	5	%	1965	122
City of Victoria	3½%		1962	104¼
Van. Water Dist.	3½%		1964	108
Van. Water Dist.	4	%	1957	107½
CORPORATION AND UTILITY SECURITIES				
Abitibi P. & P.	5	%	1965	99
Assoc. T. & T.	5½%		1956	105
B.C. Forest Prod.	4	%	1966	98
B.C. Pulp & P.	4	%	1950	100⅝
Brown Paper	5	%	1959	100
Burns & Co.	4	%	1963	99⅝
Can. Steamers	5½%		1957	101
C.P.R.	3½%		1931	103
C.P.R.	4	%	Perp.	107
Can. West. Ltr.	4	%	1963	101
Cons. Paper	5½%		1947	100⅝
Federal Grain	4	%	1964	102
Gatineau P. "D"	5½%		1970	101
Intl. Hydro	6	%	1944	101
Massey-Harris	3	%	1949	98½
McColl-Front.	3	%	1951	99
H. R. McMillan	4	%	1965	101½
Montreal Tram	5	%	1955	103½
N.S. Steel & Coal	5½%		1945	98½
Power Corpn.	4½%		1959	106
Price Bros.	5½%		1946	103
Simpsons	5½%		1960	102
United Steel	4	%	1960	101
Western Grain	5	%	1961	96½
Winnipeg Elec.	5½%		1971	102
B.C. Electric	3%		1967	100⅝
Bowater P. & P.	5½%		1968	101

Refugees from political, racial and religious persecutions in Europe have provided a substantial part of immigration to the United States since arrival of the Puritans.

Chicago Grain

CHICAGO, Feb. 8 (AP).—All grain futures closed strong on the Board of Trade today. March wheat, under profit-taking pressure early, recovered sharply in the closing minutes to finish with net gains. However, the contract did not reach yesterday's 27-year high.

Deferred wheat contracts forged ahead fractionally, and the gains were sufficient to establish new seasonal highs for these options. Seasonal peaks represent the highest point these various contracts have reached in many years.

Feed grains generally were at new highs for the current upturn.

69,945 Cars Loaded

OTTAWA, Feb. 8 (CP).—Car loadings for the week ended February 1 dropped to 69,945 cars from 70,502 cars for the previous week. In the Eastern division loadings increased from 46,571 to 47,569 cars, but in the Western division dropped from 23,931 to 22,376 cars.

For the corresponding week last year total car loadings amounted to 64,593 cars. The Western division showed a small decrease, the result chiefly of lighter loading of grain and coal, but the Eastern division showed an increase from 41,968 to 47,569 cars.

OTTAWA, Feb. 8 (CP).—Stocks of raw cattle hides held by tanners, packers and dealers in Canada at the end of December amounted to 860,274, compared with 625,165 at the end of November, and 882,448 at the end of December, 1945, the Bureau of Statistics reported.

Egg Market

The following prices are received from the office of the Dominion Government Poultry Products Inspection Service, G2492:

To producer:	
Grade "A" large	.31
Grade "A" medium	.29
Grade "A" pullets	.25
Grade "B" pullets	.24
Wholesale	
Grade "A" large	.36
Grade "A" medium	.34
Grade "A" pullets	.30
Grade "B" pullets	.29

Foreign Exchange

NEW YORK, Feb. 8 (CP).—The Canadian dollar was up 3-16 at a discount of 3 7-16 per cent in terms of United States funds in closing of foreign exchange dealings today. Pound sterling was unchanged at $4.02 13-16.

OTTAWA, Feb. 8 (CP).—Sales of new motor vehicles in 1946 totaled 114,479, at a total retail value of $179,689,602. Passenger cars numbered 73,052, at a retail value of $109,932,039.

GOLD COAST COCOA

ACCRA, Gold Coast (CP).—Cocoa marketing boards have been established in the Gold Coast and Nigeria to purchase and sell a whole crop so that profits of marketing as well as producing will remain with African farmers. These colonies produced 57 per cent of the world cocoa exports just before the war, 42 per cent coming from the Gold Coast alone.

The Daily Cross-Word Puzzle

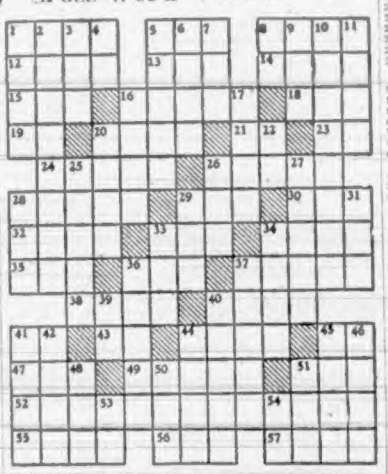

ACROSS

1. Gradual.
5. Monk's title.
8. European mountain system.
12. To conceal.
12. Part of mouth.
14. Warmth.
15. Unit.
16. Carnivore allied to the civet.
18. Frozen water.
19. King of Bashan.
20. Winter vehicle.
21. Upon.
23. Pronoun.
24. Father of King Arthur.
28. Flagpole.
28. Half woman, half bird.
29. Pronoun.
30. Assistance.
32. Second-hand.
33. Path.
34. Trick.
35. Greek letter.
36. Demure.
37. Soothing.
38. Hipped.
40. Harbor.
41. Since.
42. Node of grain.
44. Plumlike fruit.
45. Mixed type.
47. To regret.
48. The devil.
51. Vast age.
52. Unable to answer for consequences.
55. Eve's husband.
56. Female sheep.
57. Wind instrument.

DOWN

1. Go away.
2. Person skilled in languages.
3. Poem.
4. You and I.
5. To scoff.
6. Fruit peel.
7. To mimic.
8. Interjection of approval.
9. Garland.
10. Opposition to war.
11. Let it stand.
13. Secluded valley.
17. Colloquial: to carry.
20. To throw off.
22. Symbol for sodium.
25. To negotiate.
26. Diffident.
27. Foible.
28. To petition.
29. To declare.
31. Chief of the Janissaries.
33. Trumpeted.
34. Unusual.
36. Untefined.
37. Blessings.
39. Preposition.
40. Level.
41. Solo.
42. Voiceless.
44. To pack.
46. Game played on horseback.
48. Arrow poison.
49. Period of time.
50. Sinister.
51. To recede.
53. Printer's measure.
54. Butterfly.

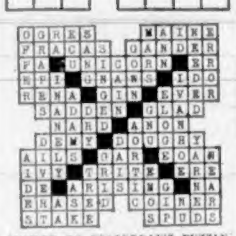

ANSWER TO YESTERDAY'S PUZZLE

Little Stories for Bedtime

BY THORNTON W. BURGESS

AN UNEXPECTED FRIEND

While Redcoat the Tanager was telling Peter Rabbit of his dreadful accident, Mrs. Tanager was flying about in the tree tops near by calling anxiously. She did not look at all like Redcoat, for she was dressed almost wholly in light olive-green and greenish yellow.

"Can't you fly up just a little way so as to get off the ground?" she cried anxiously. "Isn't it dreadful, Peter Rabbit, to have such an accident happen? We've just got our nest half built, and I don't know what I shall do if anything happens to Redcoat. Oh, dear, here comes somebody! Hide, Redcoat, hide!"

Poor Redcoat, with the old look of terror in his eyes, hurried along, trying to find something under which to hide. But there was no way of hiding that wonderful scarlet coat. Peter heard the sound of heavy footsteps, and looking back saw Farmer Brown's boy coming. "Don't be afraid, Redcoat," he whispered. "It is Farmer Brown's boy, and I am sure he won't hurt you. Perhaps he can help you." Then he scampered off a short distance and sat up to watch what would happen.

Of course Farmer Brown's boy saw Redcoat. No one with eyes at all could have helped seeing him because of that wonderful scarlet coat. He saw, too, by the way Redcoat was acting, that he was in great trouble. He understood instantly that something was wrong with one wing, and running forward he caught Redcoat.

"You poor little thing. You poor beautiful little creature," said Farmer Brown's boy softly, as he saw the cruel twig sticking through Redcoat's shoulder. "We'll have to get that out right away," continued Farmer Brown's boy, stroking Redcoat ever so gently. Somehow at that gentle touch Redcoat lost much of his fear and a little hope sprang in his heart. This was no enemy, but a friend. With his knife Farmer Brown's boy cut off the twig on the upper side of the wing. Then doing his best to be careful, and to hurt as little as possible, he worked the other part of the twig out from the under side. Carefully he examined the wing to see if any bones were broken. None were, and after holding Redcoat a few minutes he carefully set him up in a tree and withdrew a short distance. Redcoat sat there for some time as if fearful of trying that injured wing. Meanwhile Mrs. Tanager came and talked to him and fussed about him and coaxed him and made as much of him as if he were a baby.

Meanwhile Mrs. Tanager came and talked to him and fussed about him

After awhile he ventured to try his wing and found that he could fly. Then he and Mrs. Tanager disappeared in the Green Forest.

"I knew Farmer Brown's boy would help him, and I'm so glad he found him," cried Peter happily, and started for the dear Old Briar Patch.

Next story: An All-Day Songster.

(By The Associated Newspapers)

New York Stocks

NEW YORK, Feb. 8 (AP).—The stock market today ended another recovery week with leaders continuing to touch new highs for the past six months despite considerable profit-taking on the recent bulge. It was the fastest and broadest Saturday session since February 16, a year ago.

Low-quoted issues provided most of today's activity. Fractional price variations were the rule although assorted favorites climbed 1 to 3 points. Declines were plentiful for rails and industrials at the close, but plus signs predominated. The two-hour aggregate of 930,000 shares compared with [illegible]. The week's volume was 7,908,233 shares against 7,033,347 in the preceding week and was the best since the period concluded December 14.

The Associated Press 60-stock composite was up .2 of a point at 69, a top since August 30 last, and for the week showed a net advance of 1.4 points. From the October 9 low, the average was up 9.6 points but still was 3.4 points under the 15-year high of last May 29. Of 916 issues appearing in the short session, 475 rose and 207 lost ground.

Tides at Victoria

FEBRUARY

Date	Time	Ht.	Time	Ht.	Time	Ht.	Time	Ht.
	H.M.	Ft.	H.M.	Ft.	H.M.	Ft.	H.M.	Ft.
1			9:28	9.7	18:05	1.9		
2			10:10	10.0	18:52	1.1		
3			11:01	10.0	19:38	0.6		
4	5:38	8.7	7:15	8.6	11:56	9.9	20:20	0.5
5	5:55	8.6	8:13	8.2	12:37	9.6	21:03	0.7
6	6:13	8.6	9:11	7.7	13:58	9.1	21:44	1.4
7	6:19	8.4	10:00	7.1	14:55	8.5	22:26	2.1
8	6:03	8.4	11:01	6.6	15:58	7.8	23:08	3.1
9	6:21	8.5	12:03	5.9	17:09	7.1	23:48	4.1
10	6:49	8.5	13:08	5.4	18:31	6.4		
11	0:18	5.2	7:21	8.6	14:20	4.7	21:42	6.1
12	0:20	6.1	7:59	8.6	15:30	4.2		
13			8:15	8.6	16:30	3.8		
14			8:28	8.6	17:22	3.3		
15			8:25	8.7	18:07	2.9		
16	4:55	8.6	6:05	8.6	8:31	8.7	18:45	2.5
17	5:16	8.7	7:06	8.6	9:41	8.6	19:33	2.1
18	5:30	8.6	7:40	8.4	10:48	8.4	19:58	1.9
19	5:46	8.5	8:09	8.1	11:51	8.0	20:30	1.8
20	5:54	8.2	8:40	7.7	12:50	8.5	21:03	1.8
21	5:55	8.0	9:18	7.3	13:47	8.2	21:37	2.2
22	5:27	7.9	9:56	6.8	14:44	8.1	22:14	2.8
23	5:19	7.8	10:43	6.1	15:47	7.6	22:47	3.5
24	5:37	8.0	11:30	5.4	16:52	7.2	23:21	4.4
25	6:01	8.1	12:24	4.7	18:07	6.7	23:52	5.3
26	6:24	8.4	13:22	4.0	19:52	6.4		
27	0:08	6.1	6:50	8.7	14:25	3.3		
28			7:12	8.0	15:30	2.6		

The time used is Pacific standard for the 120th Meridian west. It is counted from 0 to 24 hours from midnight to midnight. The figures for height serve to distinguish high water from low water. Where blanks occur in the table, the tide rises or falls continuously during two successive tidal periods without turning.

To find the depth of water on the sill at the Esquimalt Drydock at any time, add 29.6 feet to the height of high water as above given.

GOODWILL EXCHANGE

STOCKHOLM (CP).—An exchange of Swedish and South American teachers and university students was forecast recently by Prince Bertil, who is heading a Swedish goodwill delegation to a number of South American countries.

"Blue Baby" Operations In Vancouver

VANCOUVER, Feb. 8 (CP).—Surgery for children's congenital heart ailments—one of which causes "blue babies"—soon will be performed here, it was reported here by Dr. G. F. Strong, chief of the internal medicine staff of the Vancouver General Hospital.

The condition which causes blue babies—known medically as pulmonary stenosis—is cured by a delicate surgical detour of a restricted artery close to the heart. Once normal flow of blood is restored blue-tinged skin, lips, nails and other symptoms disappear.

Specially trained teams of physicians and surgeons are needed before any of three possible heart operations can be attempted.

Commissionaires Topic on Radio

To acquaint the public with the Federal Department of Labor's efforts on behalf of the older veteran and his relationship to the Canadian Corps of Commissionaires, a special radio broadcast will be made February 13 at 11:15 a.m. over CBR, Vancouver.

Major S. H. Okell, deputy district administrator of the Department of Veterans' Affairs in Victoria, who made this announcement yesterday, said that the program would be rebroadcast on CJOR at 10:15 a.m. February 15, and over CKMO at 5:15 the same day.

Speakers on the program, he said, would be Col. E. G. Hanson, president of the Canadian Corps of Commissionaires; General E. L. M. Burns, assistant deputy minister of veterans' affairs, and Arthur MacNamara, deputy minister of labor.

Neglected Smiles Made DAZZLING BRIGHT IN JUST 3 DAYS!

Bring back the old sparkle to a neglected smile in just three days! You can with Dr. Lyon's Tooth Powder.

Dr. Lyon's tastes so good that even children like to use it. Leaves mouth feeling clean . . . refreshed. And no other dentifrice will get your smile brighter or more beautiful.

Dr. Lyon's is economical . . . matched for price, it outlasts toothpaste 2 to 1.

DR. LYON'S TOOTH POWDER

IT GOES RIGHT OVER YOUR OLD ROOF

Can be applied in two days, using your present roof as an insulation blanket.

For a Free Estimate Phone B 2331

Victoria Roofing & Insulation Co.

725 VIEW STREET

Approved JOHNS-MANVILLE ASBESTOS Applicators

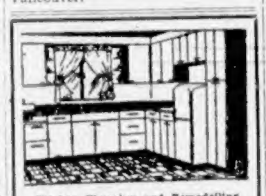

Kitchen Planning and Remodelling Cabinet Work

Specialists in Custom and Production Woodwork

DEPENDABLE WOODWORKERS, LTD.

881 JOHNSON STREET

G 5931 Evenings, B 8039

Are You . . . Planning to Build?

Ensure Complete Satisfaction by Availing Yourself of Our Home Planning Service

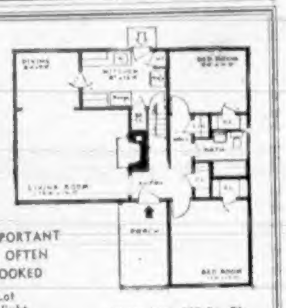

SOME IMPORTANT POINTS OFTEN OVERLOOKED

- Survey of Lot
- Use of Sunlight
- Prevailing Winds
- Grade and Depth of Sewers
- Future Requirements
- View

Floor Area, 910 Sq. Ft.

Visit Our Home Planning Department or Phone E 7137 Evening, G 5066 Ask for Mr. Gore

BOORMAN INVESTMENT CO., LTD.

312-13 Central Bldg. 620 View St.

BRENTWOOD MILL BAY FERRY

Leaves Brentwood hourly on the hour, 8:00 a.m. to 7:00 p.m. Leaves Mill Bay hourly on the half hour, 8:30 a.m. to 7:30 p.m. daily. Sundays and holidays extra runs from Brentwood at 8 and 9 p.m. From Mill Bay at 8:30 and 9:30 p.m.

A. E. AMES & COMPANY

(Business Established 1889)

MEMBERS

THE TORONTO STOCK EXCHANGE

THE MONTREAL STOCK EXCHANGE

UNION BUILDING

Victoria, B.C.

Telephones E 4171 - 3 - 3

Montreal New York Toronto London, England Vancouver Winnipeg

T. H. BURNS & Co. Ltd. 620 VIEW STREET G 8157

We Offer, Subject, a Small Block:

B.C. ELECTRIC CO., LTD.

First Mortgage 3½% Bonds Due 1967

Paid to Yield 3.15%

Every Sunday at 8 on CJVI—900 on Your Dial

Inquiries Invited for

Dominion, Provincial and Corporation Bonds

GILLESPIE, HART & CO., LTD.

611 Fort Street, Victoria, B.C. Established in 1911 Telephone G 1181

TO BUY OR SELL STOCKS OR BONDS

HAGAR INVESTMENTS G 4121 - 22 - 23 View at Broad

To buy or sell a security or to obtain a quotation we can give you immediate service.

H. A. HUMBER LTD.

Quotation Service on

STOCKS, BONDS, COMMODITIES, MINES and OILS

Statistical Information — Real Estate and Insurance.

SUITE 16, ARCADE BUILDING PHONES: E 1101-2

Salt Spring Island Ferry

Effective From October 1

DAILY EXCEPT WEDNESDAY

Lv. Fulford	Lv. Swartz Bay
8:15 a.m.	9:15 a.m.
4:00 p.m.	5:00 p.m.

E 1171 E 1171

GULF ISLANDS FERRY COMPANY

ISLAND INVESTMENT CO., LTD.

Invite you to make use of their services for the

TRANSACTION OF GENERAL BROKERAGE AND INVESTMENT BUSINESS

1006 BROAD STREET VICTORIA, B.C.

Canadian Government, Municipal and Corporation Securities

51 Arcade Building Victoria, B.C. Tel. Garden 1923

Wood, Gundy & Company Limited

A. A. MEHAREY & CO.

STOCKS AND BONDS

622 VIEW STREET E 1187 - E 1188

PROVINCE OF BRITISH COLUMBIA

6% Issue of 1931 Due FEBRUARY 15, 1947

May We Assist You in the Cashing and Reinvestment of These Funds?

H. W. MILLER & CO.

1006 Government Street (Established 1911) G 4651

CHECK THIS LIST

. . . and order now while stocks of these hardware items are obtainable.

VELLO Washable Wall Finish, Buff, White, Blue, Peach, Ivory, Cream, Yellow and Green.

MIRACLE WALL TONE, Washable Interior Finish, All Colors.

Semi-Concealed and Flush Hinges

3½x3½, 4x4 Butt Hinges

Yale 38 Rim-Sprung Latches

Hollymade Push-Button Catches

Stanley Chrome Push-Button Cupboard Pulls

Metal Corner Bead

Washington Kitchen Accessories

Store Door Entrance Sets

For HOME, OFFICE and STORE Make MOORE-WHITTINGTON

Your Headquarters for Building, Painting and Modernizing Supplies

The MOORE-WHITTINGTON LUMBER COMPANY LIMITED

2614 BRIDGE STREET PHONE E 7108

At the Theatres

Van Johnson Star Of Capitol Film

[illegible]

"The Wicked Lady" Held Over at York

"The Wicked Lady" which has been playing at the York Theatre [illegible] Margaret Lockwood and James Mason.

I suppose you remember the dramatic parts, by-the-way, these two stars [illegible]

Dennis Morgan In Merry Mix-Up

The lovely [illegible] Wayne Brady [illegible] the fact that Jerry Lewis is growing up.

In his latest assignment as the [illegible] of Dennis Morgan and Jack [illegible] "No Leave, No Love" [illegible] opens tomorrow at the Capitol Theatre. For [illegible] a double helpings [illegible]

[illegible] Lewis has ever come to imitating an actor he never on the screen.

Outdoor Drama Of Colorful West

The story of an adventurer, the [illegible] of an empire builder, the famous love of one of the most famous characters in the [illegible] "The Western" [illegible] starring William Elliott and Vera Ralston.

Simian Antics In Final Scene

A monkey steals the scene from the crowning [illegible] in the final scenes of Arnold Pressburger's [illegible] production "A Scandal in Paris" now at the Oak Bay and Plaza Theatres through United Artists release.

George Sanders and Signe Hasso [illegible] Carole Landis. [illegible] Paris [illegible] Satan in [illegible] picture who pulls down the curtain on the last act [illegible] and then [illegible] the hands.

Psychiatrical Hat Worn by Rosalind

[illegible] something really new [illegible] Rosalind [illegible] psychiatrical chapeau [illegible] Sue Wilson's [illegible] Columbia Pictures [illegible] opening tomorrow at the [illegible] and co-starring Lee Bowman.

[illegible]

START TOMORROW FOR 3 DAYS

The story of an UNHOLY LOVE and an almost PERFECT CRIME!

Paramount Presents FRED MacMURRAY · BARBARA STANWYCK · EDWARD G. ROBINSON

"Double Indemnity"

AND ON THE SAME PROGRAM

A love of a love story!

RUSSELL · BOWMAN

"She Wouldn't Say Yes"

15c TIL 1 P.M.

ANOTHER CARTOON IN TECHNICOLOR MOUNTIES ALASKA

RIO

Amusements

ON THE STAGE

Royal— Trudi Schoop and her Comic Ballet

ON THE SCREEN

Atlas — Dennis Morgan and Joan Leslie in "Two Guys From Milwaukee"

Capitol— "No Leave, No Love" starring Van Johnson and [illegible]

Dominion— William Elliott and Vera Ralston in "Plainsman and the Lady"

Plaza and Oak Bay — A Scandal in Paris" starring George Sanders, Signe Hasso [illegible]

Rio— Russell Hayden and Lee Bowman in "She Wouldn't Say Yes"

York— The Wicked Lady" starring James Mason and Margaret Lockwood

Arab of 106 Confirms "I Presume"

NEW YORK, Feb. 8 (AAAA) [illegible] Henry M. Stanley greeted Dr. Livingstone [illegible] of Africa of late years [illegible] a figment of Stanley's imagination [illegible] the report of a [illegible] Arab who claims [illegible] interview in The Tanganyika [illegible] that he was a witness to the famous meeting.

The elderly veteran of the East African jungles, A. Bin Sadi, [illegible] Stanley [illegible] Arab [illegible] Stanley [illegible] Arab [illegible] Stanley [illegible] Arab

Books and Authors

A new Canadian novelist is Ottawa-born Winifred Bambrick, author of "Continental Revue" which was recently published.

Educated in Ottawa and New York, Miss Bambrick began a brilliant musical career in the latter city at the age of 12. At the height of her career she suddenly joined the unique group of artists that provided her with the background for this first novel.

Edward P. Meade, local author [illegible] Public Library, [illegible] in this column today.

The debut of the author herself [illegible] tour in which she [illegible] over 1,000 concerts in every [illegible] of and size in the United States, Canada, Mexico and Cuba. Following this, she played on a number of national broadcasts, appeared at Carnegie Hall and the London Hall concerts at the Metropolitan Opera House, and made five consecutive headline bows.

STAYED IN EUROPE AFTER SUCCESS

In 1935, she went to Europe and met with such instant success that she decided to stay there. She played a year at the Alhambra, London, under Sir Oswald Stoll, performed continuously over the B.B.C. and became a featured member of [illegible] Band. She made [illegible] recordings and film films, several engagements in a day. She performed with Van Phillips, Jack Jackson, Bebbie Hewitt, Eddie Carroll and John Round.

Quite suddenly at the height of her success, she broke all contracts with the London Band of [illegible] world to realize a secret desire. She joined the Continental Revue, a combination of the circus and the theatre, [illegible] tract at a [illegible] salary. For the next two seasons [illegible] Continental [illegible] company of artists travelled every continent in Europe and Asia. It was a [illegible] and exciting [illegible] Germany [illegible] and exciting fun.

The character of [illegible] Winifred Bambrick in [illegible] After some days the [illegible] asked to reach the Hungarian [illegible] where she was held with thousands of others [illegible] By a miracle she got aboard [illegible] Germany for Holland. With nothing but a [illegible] and no money, she made her way [illegible] train and hitch-hiking to France and from there across the Channel to Britain.

RETURNED TO CANADA FOR WAR WORK

In 1941, she returned to Canada and went into a war plant near Montreal.

It is from these experiences that the novel was drawn.

There was little change in the popular list of reading from the Victoria Public Library this week, with the latest reading "The Egg and I," "Remember Me," "Forever and As He Sees It."

[illegible] Canadian who discovered [illegible] and a second edition will be [illegible]. The work was begun [illegible] on the CBC program. The readers take [illegible] in February. Another outstanding book [illegible] popular is G. A. Reed's Canadian Army. When a book book came into [illegible] at time to good. That is the record of Nellie Parrington's "The Canadian Cook Book." The Ryerson Index award offering $500 as a prize and $500 again [illegible] Ryerson Press has been deputed [illegible] and records of the United Nations.

"Continental Revue" by Winifred Bambrick. Faber & Faber London. Distributed in Canada by Ryerson Press. $2.50

When the war came, Miss Bambrick [illegible] and [illegible] and [illegible] a [illegible] in a [illegible] the [illegible] and [illegible] with Van Phillips, Jack Jackson, Bebbie Hewitt, Eddie Carroll and John Round.

[illegible] the [illegible] Hitler's [illegible] and [illegible] Europe. [illegible] Europe [illegible] Holland [illegible] Germany [illegible] Holland to [illegible] England [illegible] and the [illegible] of a great theatre and [illegible] against the [illegible] of impending war.

Upon this [illegible] Miss Bambrick [illegible] the love story of [illegible] and Peter [illegible] and [illegible] to quite [illegible] It is one of the [illegible] Peter is real [illegible] tenderness [illegible] and which [illegible] the reader an emotional response [illegible] disguised in the [illegible].

Considerable [illegible] Miss Bambrick [illegible] among the [illegible] novelists E. F. Benson.

"Guiding Star" by Vercors. Macmillan. 75 cents

This [illegible] to the [illegible] during the great [illegible] of the [illegible] then.

[illegible] Vercors [illegible] the [illegible] Prize. [illegible] the [illegible] Prize. [illegible] the [illegible] Prize [illegible] was [illegible] that was [illegible].

Written in a [illegible] with the story [illegible] by a friend of Mozart and is [illegible] song and expressive of the [illegible] of futile remorse of a Frenchman over what happened to his country. J.O.C.

"Strawberry Roan" by Don Lang. Oxford University Press. $2.25

This is a [illegible] story of a [illegible] Reserve and a [illegible] horse. David Hall.

Mr. Lang shows an intimate understanding of both.

Before a [illegible] Reserve [illegible] night in the stalls of the great [illegible]

ANSWERS

[illegible]

Prize-Winning Canadian Author

CANADA'S newest author, Mrs. Angeline Hango, and oldest [illegible] A. I. Chapman, discuss Frontiers Yesterday. Mrs. Hango's novel, which received a $500 prize in the [illegible] Competition, [illegible] under the pen name Angeline Roberts. The [illegible] was [illegible] Roderick Kennedy, [illegible] president of the Canadian Authors Association at a reception in Montreal. Mr. Kennedy acted on behalf of W. H. Clarke, president of the Oxford University Press. Though French is her native tongue, Mrs. Hango wrote her novel in English and shared the $1,000 prize with Catherine van der Mark of Edmonton. There were 178 English language entries and 16 French.

Canadian Poetry Magazine; the Canadian Authors Association. 50 cents

[illegible] Canadian, presents a book review section, [illegible] editorials on the [illegible] in the world today.

Included in the collection are several works by well-known Canadian poets such as Robert Finch, Patrick Anderson, A. M. Klein and others.

Several of the authors come from Victoria, including R. H. Grenville, Earl Clark Mellor, A. C. Morris and M. Eugene Parry, in fact well [illegible].

A publication which reflects the work of contemporary Canadian writers in a medium of voice, the Canadian Poetry Magazine is unexcelled. J.O.C.

Farms and Gard'ens

Artificial Light

[illegible]

At the Dominion Experimental [illegible] Harris [illegible] of light [illegible] a greater frequency and [illegible] well [illegible] birds under [illegible] clean in the pens [illegible] proceeded to make [illegible].

Wherever [illegible] are used in the [illegible] kept on [illegible] the feeding [illegible] make the [illegible] proceeded the [illegible] are in good [illegible] and the [illegible] enough to extend over the [illegible].

A [illegible]

How Much Water

[illegible] production of milk [illegible] of a continuous [illegible] drinking water for the cows [illegible] extended. Experiments in Canada, United States, Britain and other countries have shown that milk production was higher in cattle with water available [illegible] than from [illegible] a day.

It is estimated that the average cow [illegible] 12 gallons of water per day. Heavy producing cattle such as [illegible] produce [illegible] gallons of milk per day [illegible] up to [illegible] Where dry feed such as hay or chaff and [illegible] is being fed [illegible] water intake [illegible] to 1½ gallons. However, where the cows are [illegible] up to 140 [illegible] water would be taken in amounts [illegible] hundred and thirty pounds of water would produce [illegible] about nine or ten gallons of cream. If [illegible] pounds of that material would probably [illegible] about three and one-half gallons of water.

LONDON (CP) Alberta in 1946 drank 4,[illegible] gallons of whisky and 2,000,000 more barrels of beer [illegible] in [illegible].

Better English

By D. C. WILLIAMS

[illegible]

ANSWERS

[illegible]

HBC

Read the Newest Books by Favorite Authors. Join "The Bay's"

LENDING LIBRARY

RATES

4c per day (15c minimum)

90c per month

Library, Mezzanine Floor, THE BAY

YOU CAN AFFORD TO INSULATE

GYPROC WOOL INSULATION

Will pay for itself in fuel savings and your home will be proof against Summer's heat and Winter's cold. For health, comfort and economy, INSULATE NOW!

★ ECONOMICAL
★ FIREPROOF
★ PERMANENT

Available in Handy, Easily-Installed Batts

PHONE B2139 FOR FREE ESTIMATE

Victoria Retail LUMBER YARD

LOCATED UPTOWN—CORNER GOVERNMENT and CHATHAM STREETS

Spencer's Lending Library

Offers all novels of outstanding [illegible] the best in circulation

Non-Fiction

Novels

Mystery and Adventure Stories

90¢ Per Month

6 Months for 5.00

DAVID SPENCER LIMITED

MYSTERY OR ROMANCE FACT or FICTION!

DIGGON'S LENDING LIBRARY

[illegible]

90¢ [illegible]

$5.00 for 6 months

DIGGONISM: Marry to read between the lines of a person's face

DIGGON'S

LI'L ABNER — *For the Good of Hoomanity—* — By Al Capp

RIP KIRBY — By Alex Raymond

BLONDIE — *He's Not the Selfish Type* — By Chic Young

MARY WORTH'S FAMILY — By Dale Allen

POPEYE

MUTT AND JEFF — *It Takes Imagination to Be a Cartoonist* — By Bud Fisher

POP — *S' No Use* — By J. Millar Watt

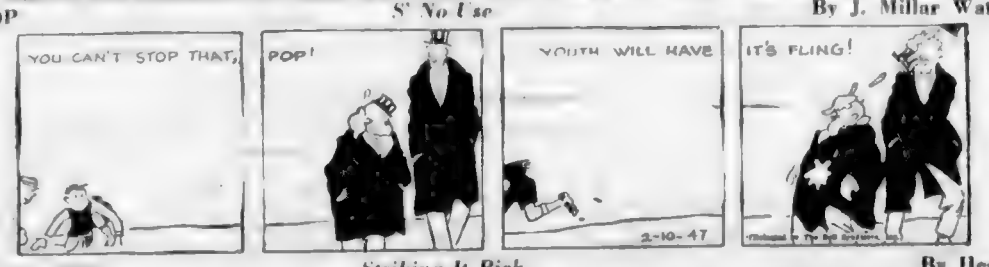

THE NEBBS — *Striking It Rich* — By Hess

PENNY — By Harry Haenigsen

Your Daily Forecast

By EDWARD A. WAGNER

PLANETARY GUIDE FOR SUNDAY, FEBRUARY 9, 1947

Keyword for the Day: Justice, invention, control

Sunday in General—Much can be accomplished through co-ordination and the application of new techniques. Be wary of over forcefulness. Say no to high-pressure tactics. Forward social correspondence.

If February 9 Is Your Birthdate: "Many happy returns." Famous persons born on this date include William Henry Harrison, ninth president of the United States; Samuel Bowles, political reformer; William T. Sampson, American naval hero.

Your Year Ahead—You are promised excellent progress, and folks at a distance will play an important role in your life this year. Make plans known. Be slow to quarrel openly if others are irritating.

PLANETARY GUIDE FOR MONDAY, FEBRUARY 10, 1947

Keywords for the Day: Sociability, harmony, contacts.

Monday in General—The day is beneficial for all general lines of activity, especially those which have to do with writings, conferences, decisions and being with people. Evening is not as favorable. Relax.

If February 10 Is Your Birthdate: "Many happy returns." Famous persons born on this date include: Charles Lamb, essayist; William Allen White, journalist and author; William (Bill) Tatem Tilden, tennis player.

Your Year Ahead—You should be able to make strides this year, especially in connection with solving problems and overcoming obstacles, making plans for your future. Try new ways, means of increasing income.

(Released by Consolidated News Features, Inc.)

How It Started

By JEAN NEWTON

THAT WORD SYCHOPHANT

A sychophant is a flatterer, but in the special sense or one who lives by his flattery, a parasite by virtue of currying favor with the right people. In this word we find a scene from days gone by, because it describes a particular form of currying favor which could hardly take place today.

From the Latin "sychophanta," a slanderer, parasite, the word derives ultimately from the Greek for a fig and to show—one who shows figs.

"Slanderer — parasite55—the ancient version of a stool pigeon. But why in terms of showing figs? With only occasional controversy, philologists point to the figs in the sacred groves of antiquity, deducing that it would be the "fig shower" who raised the alarm if any were picked. They point also to the importance of the fig as a crop, inferring that sychophant would name an informer who reported evasion of the tariff.

(Released by The Bell Syndicate Inc.)

C.O.T.C. Appointment For Dr. G. M. Shrum

Defence Minister Brooke Claxton has announced the appointment of Dr. Gordon M. Shrum as honorary lieutenant-colonel of the University of British Columbia contingent of the Canadian Officers Training Corps.

Dr. Shrum is a faculty member at UBC and commanded the university contingent from 1939 until it became inactive during the Second World War. He served in the Canadian Military Mission [illegible]

BENEFICIAL LIGHT

Every room [illegible] living plan. Bright light [illegible] office, [illegible] chine and fit [illegible]

STORE HOURS: 9 A.M. to 5 P.M.—WEDNESDAY: 9 A.M. to 1 P.M. Tel. E 4141

Spencer's

AND SPRING 1947

BRING YOU

Mirador Suits

Styled in California by Kaplan in smooth gabardine in a wide range of vibrant Spring colors. The longer jacket . . . the cutaway . . . the back . . . the waist add up to sleek tailoring. Sizes 12 to 20

49.75

—fashion floor

GENTLEMEN! . . .

DON'T FORGET HER VALENTINE GIFT FEBRUARY 14

Your first opportunity for years to please her with the gift she most desires.

NYLON STOCKINGS

Come in and place an order during this coming week, at our Hosiery Department

—main floor

Support the JUNIOR SYMPHONY ORCHESTRA

EMPRESS HOTEL BALLROOM, 8:30 P.M. WEDNESDAY, FEBRUARY 12

Semi-Annual HOUSE FURNISHINGS EVENT Features

Three Outstanding "War Surplus" Values

THESE HAVE ALL BEEN SLIGHTLY USED, BUT THEY ARE ALL IN GOOD CONDITION AND OUTSTANDING VALUES AT THESE LOW PRICES. ALL GOODS SOLD "AS IS"

10 ONLY

TUB CHAIRS

IN LEATHERETTE

Occasional chairs with rounded wooden back. Red leatherette seat. Back is 21 inches tip to tip. Height 28 inches 12.75

78 ONLY

KITCHEN CHAIRS

IN WALNUT FINISH

Eastern hardwood chairs in walnut finish at half the regular price for new ones. Not more than four to a customer 1.69

42 ONLY

BEDSIDE TABLES

IN WALNUT FINISH

Built of Eastern hardwood and finished in walnut. Complete with drawer. Size of top 20"x24"; height 28 inches. Removable legs with metal braces 4.85

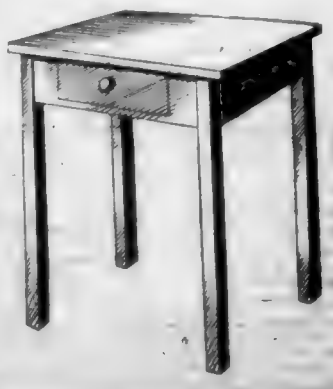

Personal Shopping Only—No Telephone Orders, Please

—second floor

DAVID SPENCER LIMITED

COLONIST SPORTS

The Daily Colonist.

(ESTABLISHED 1858)

SECOND NEWS SECTION

NO. 50—EIGHTY-NINTH YEAR

VICTORIA, BRITISH COLUMBIA, SUNDAY, FEBRUARY 9, 1947

United Holds Lead In Coast Football

Hold North Shore to 1-1 Score for Third Consecutive Draw—Referee Banishes Steele

HOW THEY STAND

	W	L	D	F	A	Pts.
Victoria	1	0	2	12	0	5
Merridale	1	0	1	7	4	3
North Shore	1	0	1	5	2	3
St. Andrews	1	0	0	4	1	2
[illegible]	0	2	1	7	13	1
St. Saviours	0	2	0	3	11	0

Yesterday's scores: Victoria 1, North Shore 1; St. Andrews 4, St. Saviours 1.

Although displaying their recently improved form only in the first half, Victoria United yesterday managed to retain their undefeated record in the second half of the Pacific Coast Soccer League by splitting the points with North Shore. One of the season's largest crowds watched the clubs battle to a 1-1 draw.

The result left United with one win and three draws in four starts and a clear two-point lead over Kerrisdale and North Shore, tied for second. Both runner-up clubs have [illegible] games in hand.

Forced to play with only ten men after Centre Forward George Steele talked out of turn once too often and was banished by Referee [illegible] at about the 30-minute mark of the first half, the Reds put up a good showing and carried the edge in play in the somewhat desultory second half.

United faded after a grand start and their sloppy clearing and miskicking almost cost them the game several times in the late going.

Both clubs opened well and the crowd sat back to watch some clever football. Both goalies were safe, with Laycock having the more to do.

First goal came immediately after and was the result of Steele's banishment. The Victoria backs were unable to decide who was to check who, with one less attacker to contend with, and Zielski set up Gorrie, all alone in front of the goal, with a perfect pass and the winner tapped the ball home.

On the next rush, United squared matters, with Druce tipping the ball over Laycock on a play with Ab Travis and Murray Speller.

Second-half play was not up to the standard of the first 45 minutes and both elevens made frequent substitutions in the hard-fought battle. Reds were the more dangerous despite having no centre forward, as their half line carried much of the offensive play.

Line-ups follow:

North Shore—Laycock; Cumming and Anderson; Harvey [illegible] and Hunter; Gorrie, Greig, Steele, Spencer and Zielski. Spares: Harrison and [illegible].

United—Moss; R. Druce and R. Bell; McMillan, Wright and J. Travis; Shu Wah, Barnwell, J. Druce, M. Speller and A. Travis. Spares: Jenkins, Restell and Sale.

Scots Down Tigers, 4-1

VANCOUVER, Feb. 8 (CP)—First-half winners in the Pacific Coast Soccer League, St. Andrews made their initial start in the second half of the schedule by defeating St. Saviours, 4-1, before over 2,200 fans at Callister Park here today.

Both clubs gave a polished display in the first half, but tired under the terrific pace in the latter part of the game.

Frank Ambler and Dave Brown scored for the winners in the first half and deserved the lead on a slight edge in the play.

Scots held their margin safe all through the final 45 minutes, scoring twice when Tommy Milsted headed in a rebound for the Tigers' lone goal.

Play roughened up in the late stages and Eric Camp, St. Saviours' goalkeeper, had to be assisted from the field in the last minute of play. A kick during a goalmouth scramble is thought to have broken several ribs.

Line-ups

St. Andrews—Dave Simpson; [illegible] Webber and Johnny Newbold; Wes Hender[illegible], Nick Gloser and Jackie [illegible]; Jimmy Greig, Jackie Wheat, Frank Ambler, Dave [illegible] and Ted Ehofer; [illegible] McKay.

St. Saviours—Eric Camp; Dick Keoning and Tom McKibbon; Jim Milsted, Don Cowan and Allan Sawyer; Denney Rogers, Brian Philley, Ray Burgess, Joe Joakovich and Tom Milsted.

Sonny Poirier Elected Head Of Game Club

Joe (Sonny) Poirier was elected president of the Vancouver Rifle and Gun Club Incorporated, which now boasts 500 members, at a general meeting held yesterday afternoon, at the clubhouse on the Sooke Road half-mile past the Glen Lake store.

Cecil Burgess was the club's choice for vice-president, Bob Richardson was named manager, Bill Lucas, secretary-treasurer and Fred Pitt, Alex Murray and Jack Whyte, directors.

J. Young and Royce Okes were named honorary president and vice-president respectively. Mrs. Elsie Poirier will head the social committee and Jack Roach was re-elected chairman of the range, and the club's 1947 shooting activities will be arranged by his committee.

The club has plans for an extensive program for the ensuing year and will specialize in the training of youths, to whom guns and ammunition will be supplied—free. Training will be under direct supervision of committee members. The club will also provide transportation to the club grounds for the youngsters. Details can be secured by phoning Jack Roach at E 0272.

The club plans to hold competitions upon completion of training, and valuable prizes will be presented.

Indirectly to assist in the preservation of game the club aims to encourage training in woodcraft and target shooting. Plans are also under way to build a 60 by 24-foot extension to the clubhouse in the near future.

BALL SCHOOL RESUMES

The baseball school held at the Eagles Home, View Street, by Roxy McLellan will resume its bi-monthly sessions today starting at 7 p.m. Anybody interested is welcome. Guest speaker will be Tommy Restell, well-known former player and official.

Sports Results At a Glance

COAST SOCCER

Victoria United 1, North Shore 1.

St. Andrews 4, St. Saviours 1.

INTERMEDIATE SOCCER

Gorge Aces 1, Saanich Indians 0.

[illegible] Thistles 2, Oak Bay 2.

RUGBY

Rep Team 27, The Rest 0.

Naval College Intermediates 3, Victoria College 3.

McKECHNIE CUP RUGBY

Varsity 34, Vancouver Lions 3.

BASKETBALL

Brentwood Aces 56, Clarksons 51.

Victoria College 29, Vets 20.

Oak Bay 29, Fairbridge 25.

Browne-Cave Wins City Table Tennis

Will Browne-Cave scored a clean-cut 21-18, 21-19, 24-22 triumph over 14-year-old Eddie Ngai at the Crystal Garden last night to win the men's singles championships in the annual Victoria Table Tennis championships. Earlier in the evening Browne-Cave scored the biggest upset of the tournament by defeating Stan Ngai, defending champion, in a five-set battle.

Ruth Payne downed Defending Champion Barbara Mackay to take the women's singles title and become the first player to hold the Western Canada, Provincial, city and club championships at the same time.

In an all-Chinese doubles final Stan and Charlie Ngai defeated their younger brothers Art and Eddie in five exciting sets. Art and Eddie however, captured the junior doubles from Garth Corke and Eric Goodwin, displaying great teamwork to win in straight sets.

Garth Corke turned in a smart performance to win the popular senior "B" singles from Doug Robinson.

Eddie Ngai won his second title as he defeated Jack Seedhouse in a hard-hitting junior singles final.

Ruth Payne and Eric Walker scored a surprisingly easy victory over Barbara Mackay and Stan Ngai to retain their mixed doubles crown.

The next tournament to be held in Victoria will be the Western Canada early in March.

Top Soccer Teams Play to 2-2 Draw

Saanich Thistles and Oak Bay battled to their third draw in the intermediate soccer league this season when they played to a 2-2 tie at Windsor Park yesterday.

Spectators saw another hard-fought, speedy duel between the two rival clubs with Oak Bay opening scoring through Coates. Thistles came back to tie the score on Wiseman's shot which hit the crossbar before swimming in. Coates second goal put Oak Bay ahead again before the half ended.

Thistles fought hard for the equalizer and were finally rewarded when Don Wakelyn netted from a scrimmage in front of the goal.

Gorge Aces defeated Saanich Indians 1-0 in the other game.

Juvenile Soccer

Results of juvenile soccer games yesterday follow:

Division Two—Heaney's 7, Oak Bay 1; Sea Cadets 2, View Royal 1.

Division Three—Empire Sawdust 6, Esquimalt 0; Oak Bay 6, Fairbridge 0.

Division Four—Elks 7, Fairbridge 0.

Division Five—Balmoral Thistles 2, Eagles 0, Tillicums 1, St. Louis College 0.

Esquimalt, Wests To Clash Today

Esquimalt Football Club will be aiming for its first win in second-half play today when it clashes with Victoria Wests at Macdonald Park at 2:30 p.m. in the only Victoria and District Football League contest scheduled this week-end.

Indians Triumph

PORTLAND, Ore., Feb. 8 (AP)—The Portland Indians defeated the Yakima Ramblers 51-39 here tonight in their Pacific Coast pro basketball meeting.

THE LINE-UPS

Yakima—Sorenson 4, Smith 9, Schlicting 8, Matanich, Carmody, Vaughn 9, Mastovich 8, Osterhaus 2, Carr 8.

Portland—Tuitt 7, J. Mandic 16, Winterhalter 1, Heferecker 6, Sarpola, Dordan 8, Hamilton 8, Butterworth.

Brentwood Ties Cage Series Victoria College Wins Title

Brentwood Aces turned the tables on Clarkson's to force a third and deciding game tomorrow by registering a 56-51 victory in last night's senior "B" men's basketball play-off battle at Victoria High School.

Both teams flashed great form in the early periods with Ace's Billie Turner sinking four nifty baskets in the first quarter as his squad took a 12-6 lead and increased it slightly to 26-18 at the half-time breather.

[illegible] was fairly even in the third period but in the final canto Ace had to hold off a belated rally which saw Clarkson's score the last seven points in the game.

In a torrid senior "C" deciding game, Hank Rowe's Victoria College team won the city title by coming from behind with a third-quarter uprising to defeat A. N. and A. F. Vets 29-20.

Led by Jim Cairnie, the students racked up 17 points without a return in the third period to [illegible] a 19-9 half-time deficit and go on to [illegible].

Jim Field, with 20 points [illegible] the forefront of all attacks as the Joe Brivant-coached Oak Bay Athletics won a 29-25 decision over Fairbridge Farm School juniors. Winners take their four-point lead into the final game of their Lower Island playoff to be played at Duncan Saturday.

Fairbridge—Lowans 6, Manrock 8, [illegible] A. Macdonald, Todd 2, Emmerson 6, [illegible], Gray, Hughes, Pownall. Total 25.

Oak Bay—Field 20, Trimble 3, Tuson 6, McKay, Chew, [illegible] 8, Newman, Berry. Total 29.

K. N. and A. F. Vets—Handy 4, Lindsay Hetherington, Bell 2, Hayward, Gordon Reed 12. Total 29.

College—Munroe 5, Cairns 2, Nicholson 3, Cairnie 19, Barclay 2, Popham 1, Taylor 2. Total 29.

Aces—B. Bunn 6, B. Turner 21, G. Aingott, Yardley 12, B. Staggett 2, J. Tilson 10, P. Bunn 2. Total 54.

Clarkson's—King 8, Garnet 11, Duncan 19, Regan, Curtis 3, O'Connell 5, Battie 5. Total 51.

Harry Todd New Leader Texas Open

SAN ANTONIO, Feb. 8 (AP)—Big blond Harry Todd came out of the gathering dusk today with a par-shattering 34-29—63 to take over the lead at the halfway mark in the $10,000 Texas Open with a 36-hole total of 129.

Todd's red-hot shotmaking exhibition left him a blow in front of Jimmy Demaret, who had a 68 today after tearing apart the 6,400-yard par 71 Brackenridge Park Municipal course to top the opening round with a record-equalling 62.

Ed Oliver who finished so late he had to use matches to locate the cup on the last two holes, checked in with a 31-33—64 to tie Lew Worsham, two strokes off the pace at 131. Worsham who had a 66 opening round, shot 34-31—65 today.

Defending champion Ben Hogan who got caught on the course in a blue Texas northern yesterday and scored to a 75, came back with a 34-33—67 today for a 36-hole total of 142. A score of 145 was needed to qualify for the final 36-holes Sunday.

The Sports Roundup

From C.P. and A.P. Wire Reports

Fleming Mackell, star of St. Michael's junior puck squad, scored his 80th point Wednesday night to break **Ted Sloan's** league mark, set last season. Mackell is the property of the Toronto Maple Leafs and still has two years of junior hockey in front of him.

When 250 crew aspirants answered Coach **Al Ulbrickson's** first call yesterday, it set a new record at the University of Washington, long one of the top U.S. college crews.

A shortage of housing is worrying British Olympic Games officials, who are faced with the task of putting up hundreds of athletes for the 1948 games. The host country also provides horses for the riding events [illegible] this is another short item in war-ravaged Britain.

Inability to secure the St. Charles Golf Club has caused cancellation of the $10,000 Canadian open scheduled for Winnipeg August 7-10.

Plans are under way for **Joe Lewis** to defend his heavyweight title in a Washington, D.C. fight next [illegible]. **Melio Bettina** is the prospective victim.

New York Rangers have called up **Jean-Paul Denis**, 22-year-old right-winger from New Haven and sent **Joe Levendoski** back to the farm club.

Vic Lynn, rookie Toronto wing man, may be missing from the Leafs for the balance of the season due to shoulder injuries.

Walt Raimondi, utility player with the Victoria Athletics last year, has signed an Oakland contract. He will likely be farmed out.

Although barred in New York State, **Rocky Graziano** may yet get another chance at Middleweight Champion **Tony Zale**. The NBA which controls boxing in the other 47 States, are expected not to bar the Bronx belter for more than a short period and the fight may go to Chicago later in the Summer.

Nanaimo Clippers In Overtime Win

NANAIMO, Feb. 8 (CP)—The Nanaimo Clippers tonight defeated the Vancouver Indians, 6-5, in the second game of the Southern Coastal British Columbia Intermediate hockey finals.

The winning goal, scored by Gordon Mirtle, came in the second overtime period. The first overtime period was scoreless.

Leading scorers for the Clippers were Mirtle and Eddie Varga, who each scored two goals.

Golf Button Match

Harold Pretty and Ken Lea Uplands present holder of the city golf button, will defend their laurels on their home course today at 1 p.m. against the challenge of Vic Painter and Bill McColl, strong duo from the Royal Colwood Golf Club.

Dr. G. B. Bigelos and Alan Taylor, Victoria Golf Club, are the next challengers and will play the winners of today's match in two weeks.

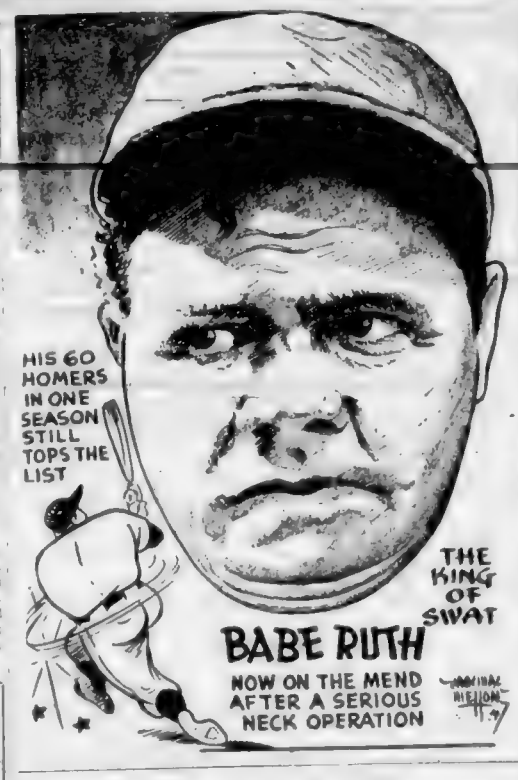

Crack Backfield Chosen For Crimson Tide Squad

Following an exhibition Rugby match at Macdonald Park in which the Rep team candidates smothered The Rest under a 27-0 score the selection committee made their final choice in naming 17 players to wear the Victoria Crimson Tide colors in the first McKechnie Cup match here, against Vancouver Lions next Saturday.

The Rep team will be featured by one of the fastest backfields in Victoria Rep history. From five-eighths out to the wings the backfield of [illegible] Ranson, Dick Chungtamnes, Austie Cullin, Harry Olsen, Jack Gibbs and Spike Dalziel is noted for its fleetness.

Hefty Tom McKetchie, punting and place-kicking ace was named for the fullback spot. Ranson's capable partner on the J.B.A.A. team Ritchie Wettlin, was chosen for the important scrum-half position.

The forward pack will be a mixture of youth and experience with nine players named including Oakley, Homer-Dixon, Carley, Gornall, Mair, Van Druten, Bray, Denham, and A. Williams.

Of the 17 chosen the J.B.A.A. club placed nine men, Oak Bay Wanderers six and Navy two.

Members of the Representation committee were Capt. E. D. W. Levien, Capt. J. M. Grant and Maj. H. B. Hunter. Rep manager is Bert Buner, coach is Campbell Forbes and assistant coach is Maj. A. G. Dobbie. Team captain and assistant captain will be named later.

Forbes announces that the Rep team will hold practices at Macdonald Park today at 10:30 a.m. and on Tuesday, Wednesday and Thursday at 7:30 p.m.

In an intermediate game on the other field Victoria College had its line crossed for the first time this season when Naval College Three-quarter McLean went over for a try in the latter stages to give his team a 3-3 draw. Earlier the trusty boot of Bal Skillings had given Victoria College a penalty kick conversion.

Morris of Naval College missed a grand opportunity to hand Victoria College its first defeat when he muffed an easy convert attempt on McLean's try.

Hockey Scores

TACOMA, Feb. 8 (AP)—Tacoma's rejuvenated Rockets although still firmly lodged in the basement of the Pacific Coast Hockey League Northern Division continued tonight to make trouble for other teams in the circuit when they outskated and outshot the Vancouver Canucks, 8-5.

NELSON, B.C., Feb. 8 (CP)—Nelson Maple Leafs tonight handed Spokane Spartans their third defeat in a row in a luckless circuit of the West Kootenay section of the Western International League, winning 8-3.

HOLLYWOOD, Feb. 8 (AP)—The red-shirted Los Angeles Monarchs trounced the Oakland Oaks, 10-5, tonight in a Pacific Coast League hockey battle with 4,000 fans looking on.

AMERICAN HOCKEY LEAGUE

Pittsburgh 3, New Haven 0.
Springfield 7, Rhode Island 2.
Hershey 9, St. Louis 1.
Buffalo 5, Philadelphia 5.

QUEBEC SENIOR HOCKEY LEAGUE

Ottawa Senators 9, Montreal Royals 2.

MARITIME SENIOR FOUR

Halifax 10, Saint John 6.

O.H.A. JUNIOR "A"

St. Michael's 2, Stratford 1.
Toronto Young Rangers 10, Hamilton Rebels 2.
Oshawa 11, Galt 3.

O.H.A. SENIOR "A"

Toronto Staffords 7, Stratford 0.

MANITOBA JUNIOR "A"

Winnipeg Canadiens 6, Winnipeg Braves 2.

SASKATCHEWAN JUNIOR

Prince Albert 8, Saskatoon 1.

WESTERN CANADA SENIOR

Edmonton 1, Calgary 0.

UNITED STATES HOCKEY LEAGUE

Kansas City 6, Omaha 2.
Tulsa 6, Dallas 2.

Leafs Snap Slump As Rookies Shine

Down Boston, 5-2, With Meeker Scoring Twice And Smith and Barilko Once—Canadiens Win

HOW THEY STAND

	W	L	T	GF	GA	Pts.
Canadiens	29	12	5	188	99	63
Toronto	25	13	6	146	115	56
Boston	16	19	9	119	123	41
Rangers	14	20	5	120	139	33
Detroit	12	23	5	127	143	29
Chicago	11	25	3	117	147	25

Last night's score: Montreal 4, Detroit 3; Toronto 5, Boston 2.

Games this week: Tonight Rangers at Detroit, Boston at Chicago. Wednesday: Canadiens at Chicago, Rangers at Boston. Saturday: Canadiens at Toronto, Chicago at Detroit.

TORONTO, Feb. 8 (CP)—Rookies stole the show tonight as the second-place Toronto Maple Leafs won their first game in their last seven National Hockey League starts, defeating the third-place Boston Bruins, 5-2, before 13,804 fans.

All but one of the five goals came from the sticks of first-year men and little Howie Meeker, rated highly as the rookie of the year, figured in four of them. He scored twice and helped in two others.

Tragedy struck at the end of the first period during a fight which sent two players from each side to the penalty box. A man, as yet unidentified suffered a heart attack and died in the Maple Leaf Gardens hospital.

Rookies also held up the Boston losing cause, with Mark Marquess sinking their first goal in the second period and Fernie Flaman converting his own rebound in the third. The loss was costly to the Bruins, Joe Carveth being shelved for a week or so with an injured left knee.

SUMMARY

First Period—1, Toronto, Meeker (Kennedy), 15:30. 2, Toronto, Apps, 19:37. Penalties: Flaman, Barilko (major and [illegible]), Morrison (major), Feniuk, McGill.

Second Period—3, Toronto, Meeker (Thomson), 5:18. 4, Boston, Marquess (Loughlin), 9:18. Penalty: Morrison.

Third Period—5, Boston, Flaman, 9:35. 6, Toronto, Smith (Meeker), 1:43. 7, Toronto, Barilko (Meeker), 16:41. Penalty: Kennedy.

MONTREAL, Feb. 8 (CP)—A battling band of Detroit Red Wings jumped into a three-goal lead over Montreal Canadiens in the first period here tonight, but wilted under a determined offensive by the NHL leaders in the last two frames to go down to a 4-3 defeat.

A crowd of 10,000 watched Jimmy Conacher, Gordon Howe and Pat Lundy fire home first-period goals before Defenceman Kenny Reardon scored on a brilliant solo effort just before the period ended.

From there on it was strictly a Montreal show as Bobby Fillion and Kenny Mosdell added two more markers in the second frame and veteran Murph Chamberlain enhanced their comeback drive at 14:12 of the final session.

SUMMARY

First Period—1, Detroit, J. Conacher (Quackenbush, Lundy), 5:42. 2, Detroit, Howe (Abel), 17:16. 3, Detroit, Lundy (Couture), 19:00. 4, Montreal, Reardon, 19:57.

Second Period—5, Montreal, Fillion (Reay, Reardon), 1:50. 6, Montreal, Mosdell, 12:22. Penalty: Quackenbush.

Third Period—7, Montreal, Chamberlain (Mosdell), 14:12. Penalty: Muzzerhard.

U.B.C. Swamps Lions, 34-3 In Rugby Cup

VANCOUVER, Feb. 8 (CP)—University of British Columbia Thunderbirds today served notice that they will be the fifteen to beat as they opened their defence of the McKechnie Cup by trounching the Vancouver Lions 34-3.

The Collegians started scoring right from the start with John Winters and Russ Latham crossing the Lions line to give them a 6-0 lead at the interval.

A wild second-half scoring splurge completely submerged the losing club whose only try came on a fake kick by Harry Winters.

Lions travel to Victoria next Saturday to meet the Victoria Crimson Tide in the second match of the series.

LEGION FOOTBALL PRACTICE

The Legion intermediate Canadian football team will hold a workout at Central Park at 2 p.m. today. All players interested are invited to attend.

Hornets Score Easy Cage Win

SPOKANE, Feb. 8 (AP)—Paced by high-scoring Norm Baker's 16 points, the Vancouver Hornets defeated the tail-end Spokane Trailblazers, 68-33, in a Pacific Coast League professional basketball game here tonight.

The Trailblazers, who have won only one game in eleven starts, had trouble hitting the hoop in the first half and fell far behind as Baker and Porky Andrews put the Hornets in front by 28-14 at half-time. Vancouver extended the lead almost at will in the final 20 minutes.

Spokane—O'Brien 4, Magruder 8, Gentry 4, Dowd 2, Howard 4, Johnson 1, Trovan 7, Hitt 2, Beck.

Vancouver—Baker 16, Chapman 4, Nicol 4, Peden, Andrews 11, Lane 9, Sykes 4, Clarkson 9.

Aces, Clarksons Meet Tomorrow In Cage Finale

With this week's basketball schedule dependent on the outcome of playoffs, only tomorrow's games have been definitely set.

Tomorrow's card at Victoria High School follows: 7 p.m., midget boys, Sylvester U-Drive vs. Canadian Legion, second game best-of-three city championship series. Legion one game up. 8 p.m., intermediate "B", K.V.'s vs. Tillicums, second game best-of-three city championship series, with Tillicums one game up. 9 p.m., senior "B" men, Clarksons vs. Brentwood Aces, deciding game.

On Tuesday Victoria College play at Lake Cowichan, returning here Saturday for the final of their Lower Island senior "C" series.

The card at Victoria High School on Wednesday features a senior "A" battle between K.V.'s and Canadian Legion in the opener of a best-of-three series. If midget boys and intermediate "B" boys finals are necessary they will be Wednesday's preliminaries. The same evening senior "B" men's winner will journey to Duncan to play Duncan Legion in a Lower Island opener returning here on Friday for the final game. Lower Island midget series first game will be played here Friday also.

Naval College "C" team and University School second fifteen drew 3-3 in a Rugby match played at Royal Roads yesterday. University led 3-0 at the half through a try by D. Shaw. Thomas scored for the Cadets.

Show Series Film Tomorrow Night

First showing of the 1946 World's Series film will be held tomorrow evening commencing at 7:30 in the Eagles Home, 751 View Street, it was announced last night by the sports committee of the Victoria Aerie.

The showing of the World Series film as well as other sports films has been made available through the courtesy of Hocking & Forbes. The public are invited to attend.

RUGBY TEAMS DRAW

Naval College "C" team and University School second fifteen drew 3-3 in a Rugby match played at Royal Roads yesterday. University led 3-0 at the half through a try by D. Shaw. Thomas scored for the Cadets.

'Y' Swimmers Set Six Records

Y.M.C.A. speedsters laid claim today to six new Canadian swimming records. In their own pool last night they succeeded in better than half of the time trial attempts they made.

Eric Jubb, Canadian junior backstroke champion, cracked both 50 and 100-yard junior backstroke marks, his times being 31.6 and 1:05, respectively. The old marks were 32.0 and 1:06. Jubb also swam a stretch with Bill Turkington, Pete Salmon and Ron Neilson in the 100-yard free style senior men's relay that equaled the 1:17 record set by the Detroit Y.M.C.A. The native-born Canadian figure formerly was 1:17.4.

Pete Salmon, another Flying "Y" Dominion champion, cracked the senior 100-yard breast stroke record with a time of 1:4.1. The previous standards were: Native-born, 1:5; American-held, 1:4.8.

In the senior men's 120-yard medley relay, Dick Rowden, Salmon and Neilson equaled the American-established mark of 1:3.8, which was a good three seconds faster than that listed by Canadian-born swimmers.

In the women's section, Joan Morgan lowered Noel Gurnbury's 200-yard Canadian backstroke record of 3:44.4 by a full second.

Further trials will be held Wednesday evening.

Applications for recognition of the times will be made to the British Columbia Section of the Canadian Amateur Swimming Association.

EXPERT REPAIRS AND PARTS IN STOCK FOR OUTBOARD, INBOARD ENGINES

ENGINE RENTAL SERVICE on OUTBOARDS and STATIONARY AIR-COOLED MOTORS

ANGUS MARINE
1129 WHARF STREET

YOUR JOHNSON DEALER
G 7431

FINE FELTS of FASHION

BUDD
WOODROW
HIGHLAND
MURDOCH
(Custom Built)

STYLED FOR COMFORT and FLATTERY

Head this way for a choice selection of fine felts. Wide, narrow and medium brims, with suitable bands.

Victoria Hat Mfg. Co.
712 VIEW STREET PHONE E 3515

BRAKES
SPECIALIZED
CARBURETOR AND MOTOR TUNE-UP SERVICE
BOULTBEE
VICTORIA LTD. 900 YATES ST.

TOGA CASUALS
"FOR MEN"
Enjoy these leisure-time casuals with their "slipper" comfort. Platform wedge soles 7.50
Cashmeres
Shoe Store
717 Fort St. - Joe Walsh - G6111

DO YOUR FENDERS NEED A FACIAL?

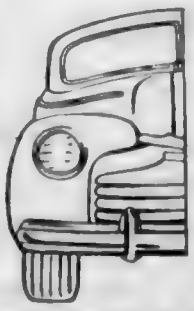

Dented fenders spoil the appearance of your car, but we can fix them up today, restoring them to their original shape and color.

Drop in now for immediate service.

MOONEY'S AUTO BODY SHOP
514 Cormorant Street — E 4177
1128 Vancouver Street — B 1213
Night Towing — E 8444

Stack Retains Skating Crown

SUDBURY, Ont., Feb. 8 (CP)—Long a stand-out in Canadian speed skating, the veteran Frank Stack of Winnipeg yesterday retained his senior men's Canadian speed skating championship as the 1947 championships concluded.

Mae White, another Winnipeg skater who won the juvenile girls' class, was the only other competitor to retain a title won last year.

[illegible] Mitchell, of Winnipeg, added the Canadian crown to the North American title she won two weeks ago at Detroit dethroning Eileen Whalley, of Winnipeg, in the Canadian title.

Winnipeg altogether claims six of the 10 Canadian champions, Edmonton two, Saskatoon one and Sudbury one. Western skaters dominated the two-day meet here which was run in connection with the [illegible] Winter carnival.

Two Canadian records were broken and a third was tied in today's 20 final events, setting a total of five new records and one tied during the meet.

The 1947 titleholders are as follows:

Senior men, Frank Stack, Winnipeg; senior women, Betty Mitchell, Winnipeg; intermediate boys, Don Wynn, Edmonton; intermediate girls, Pat Lawson, Saskatoon; junior boys, Chris Chelsik, Winnipeg; junior girls, Doreen McLeod, Edmonton; juvenile boys, Robert Ashworth, Sudbury; juvenile girls, Mae Waite, Winnipeg; midget boys, Dick Jones, Winnipeg; midget girls, Louise Trudell, Winnipeg.

Motorcycle Club Sets Novice Test

The Victoria Motorcycle Club will hold its first competition this year when a novice "ramble" is staged at Mount Douglas Park tomorrow starting at 1 p.m.

Open to members who have not won a major riding ability award the event will be over five laps on a mile and one-half course picked for its rough terrain. Starting with 1,000 points, will be deducted for no-walk one or two feet to touch the ground, for stopping, stalling and falling over.

Fifteen members have already entered Bob Akins and Dave White compose the committee in charge of the event.

Two weeks from tomorrow a major "scramble" open to all members will be held over a tougher course at the [illegible] park.

Loses in Finals

BRIAN McINTOSH

Former student at Malvern House School and Oak Bay High School who reached the final of the Kent County heavyweight boxing championships in England. Son of Lt.-Col. J. H. McIntosh and Mrs. McIntosh. Brian is attending school at St. Lawrence College, Ramsgate, England, and represented his school in the tournament. He lost in the county final on a decision, just missing a chance at the all-England tournament. He is expected to return to Victoria in September.

Racing Results At Fair Grounds

NEW ORLEANS, La., Feb. 8—Race results at Fair Grounds today follow:

FIRST RACE—
Wilson $5.00 $4.20 $3.20
Driscoll 4.40 3.00
Blue Mountain 4.80
Scratched: Good Ground, Rabir Kaddie, Odd Pair, Grand Love, Foxi Baker, Clode Ci.

SECOND RACE—
Regal Maid $10.20 $5.40 $3.00
Tiny Minor 4.80 3.00
Blazing Home 4.00
Scratched: Swift Action, Orin, Caesar K Derby.

THIRD RACE—
Romantic $5.20 $3.00 $2.40
Floral Trail 3.20 2.80
Lenoil 3.20
Scratched: Swing Tune, Swing Maid, Fairy Foot.

FOURTH RACE—
Ariston $6.20 $3.20 $2.20
Dusty Rhodes 11.60 5.60
Uranium 2.20
Scratched: Swing Tune, Swing Maid, Fairy Foot.

FIFTH RACE—
Fuard $4.80 $3.00 $2.80
Arzo 2.80
Ladre Ace 3.80

SIXTH RACE—
Argle Bar $23.20 $9.20 $5.00
Player Brand 5.00 4.40
Gible Mac 4.00
Scratched: American Eagle, Liquidator, Turnable.

SEVENTH RACE—
Fox Brownie $3.40 $3.00 $2.40
Little Prize 2.80
Whitetack 2.80
Scratched: Compatriot, Final Glory.

EIGHTH RACE—
Mate $8.00 $3.80 $3.00
Bourbon Flier 11.40 6.40
Little Monarch 4.00
Scratched: Coley Bay.

Dr. Thomas' ECLECTRIC OIL
for STRAINS, SPRAINS and MUSCULAR PAINS

Believe It or Not! by RIPLEY

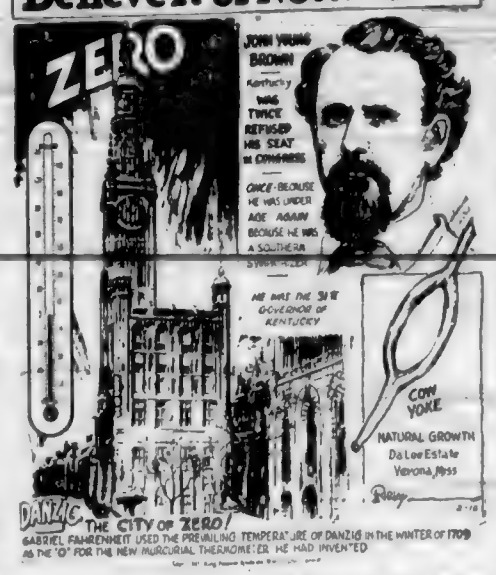

Please address all queries to Cartoonist Ripley, c/o King Features, New York City, N. Y.

Fivepin Scores Improve As Game Gains Converts

LADIES' COMMERCIAL FIVEPIN

	W	L
Lucky "13"	19	5
Victors	17	7
Mac Beans	15	9
B C E R	14	10
Nally Shape	13	11
Sel-Vets	11	13
Man Trees	8	16
Olympics	8	16
Merry Madcaps	4	20
Times Zeros		

BAPCO FIVEPIN LEAGUE

	W	L
[illegible]	33	19
[illegible]	33	19
Rapesliters	31	20
Shingstrens	30	21
Baptisers	29	22
Asphaltums	27	24
Satin-Glos	25	24
Surfascals	21	30
Prudentials	20	31
Porcelites	20	31

Alley bowling continues to gain in popularity and in Victoria this is particularly true of the fivepin game. More and more, bowling is becoming a family game and it is no unusual sight to see three generations competing in the afternoons or on Saturdays.

League bowling keeps both alleys operating at capacity five nights a week and the scene is hardly less busy during the times available to the casual bowler.

The increased number of players is being reflected in league scores, which are considerably higher on the average this season than in other years.

Three-game scores of 700 or more are becoming increasingly common and the individual leaders in the top leagues are going to have to average close to 240 to cop the honors.

Molly Mapes leads the averages in the Commercial Fivepin League at Gibson's with a heft 239 and his 231 gives him a lead in the Mixed Fivepin League. Cy Wallis and Andy DeGiralamo are pressing Mapes for the lead in the former loop with a 237 average while Harold Gent, at 223, is second in the Mixed.

In the Bapco League, Ironites are out in front with a 38-19 mark three games ahead of Bapco 50's. D. Corbett boasts the best average, 219 with G. Lemming second at 199.

Fair sex bowlers are also improving their scores and May White, at 211, is the top woman trundler.

Leading scores turned in last week follow—D. Corbett 331, 296, 312—939, W. Gervers 325, 290, 337—958 and 312, 239, 248—799, H. Grant 251, 268, 235—754, J. Scouler, 292, 237, 245—779, C. Nash, 255, 263, 214—731, E. [illegible] 190, 250, 275—715, M. Mapes, 258, 211, 268—811, W. Shouldice, 241, 292, 210—746, R. Procter 220, 248, 193—700, T. Hutchinson 257, 216, 250—723, H. Cowan, 241, 198, 280—719, A. DeRuis 190, 195, 214—599, C. Pugh, 263, 208, 206—737, T. Collins, 203, 210, 228—641.

WILF JOHNSTON SETS NEW MARK AT GIBSON'S

Tenpin play during the week was featured by Wilf Johnston's 642 set for Watson's in Gibson's Senior Tenpin League. Johnston's total is the new season's high at the Yates Street alleys and was instrumental in giving his club three wins over the Gyros to send them far out in front in the league's second round.

Highlight of the week at the Arcade Alleys was the collapse of the Colonist five in the City Senior Tenpin League. Only four games behind the Arcades a week ago, the printers folded up to drop three straight to the league leaders.

Victorian Entered In Badminton Meet

SEATTLE, Feb. 8 (AP)—At least 13 British Columbia contestants will be on hand next Wednesday for the opening of the five-day Washington [illegible] badminton tournament, officials of the event reported today.

Nine of the players will represent the University of British Columbia, among them Jimmy Watt and Ken Meredith, defending doubles titlists.

George Lane, of Victoria, B.C., semi-finalist in three events last year, has also entered. He will team with Betty Dennison, another Canadian entry, in mixed doubles and is expecting to paid with Rupe Topp in men's doubles.

Racing Results At Santa Anita

ARCADIA, Cal., Feb. 8—Race results at Santa Anita today follow:

FIRST RACE—
[illegible] $9.50 $4.10 $3.40
Overfast 3.00 2.80
Family Circle 2.30
Scratched: M Gold, Bourbon, Redigal, Sea Fever.

SECOND RACE—
Secret Flight $37.00 $10.[illegible] $4.80
Plucky Chat 8.00 3.60
Manlourist 3.00
Scratched: Roman Red, Sharts Tartan, Sweeping Manta.

THIRD RACE—
Satin Ace $6.00 $3.40 $2.70
Fairy Bee 8.00 4.10
Torch War 2.80
Scratched: Reigns Agent.

FOURTH RACE—
Bean Nash $11.40 $6.30 $4.10
Nalla Raman 33.30 10.90
Mikelet 6.90
Scratched: Tropical Sea, Al.

FIFTH RACE—
Supermont $16.00 $9.00 $3.60
Patch Up 14.20 7.40
Ravelled Blue 4.20
Scratched: Reaping Glory, Tinta Bar, Nasta La Vista.

SIXTH RACE—
Artillery $7.60 $3.80 $3.10
Prince Ernest 2.00 2.00
Victor's Drive 6.00
Scratched: [illegible]

SEVENTH RACE—
El [illegible] $18.30 $5.00 $5.00
Hank H 9.10 5.60
Peretime 5.00
Scratched: Be Faithful.

EIGHTH RACE—
Royal Squadron $22.20 $12.50 $9.60
My Empire 21.60 15.00
Alfy 3.40

Heavy Snow Curtails O.C. Soccer Schedule

LONDON, Feb. 8 (AP)—More than 20 games were called off today because of snow-bound fields which brought about the bleakest British professional soccer schedule in nearly a decade.

Features of the games played were sharply-cut attendance figures, cancellation of some pools due to the unusually large number of postponements and players slipping and slithering on treacherous, snow-frozen grounds.

The largest crowd of the day—50,000—witnessed the Birmingham-Manchester fifth-round Football Association cup tie. The contest was played on slippery ground and Birmingham surprised with a walloping 5-0 victory.

But it was a different story in other parts of the United Kingdom. Crowd figures as low as 2,000 were reported for some games and Arsenal, usually watched by 60,000 home-town fans, drew 1-1 with Blackpool before a meagre 28,000. Total attendance figures were less than 400,000 at all cup and league matches.

Positions of leading clubs in the first and second divisions were unchanged. Queen's Park Rangers cut Cardiff City's 10-point lead in the southern section with a 3-1 victory over Mansfield Town. The Exeter-Cardiff game was postponed.

Glasgow Rangers, leaders in the Scottish League's "A" Division, blanked Queen of South 2-0 to increase their lead to six points over the idle Hibernians, second-place holders.

Results of games played in the United Kingdom today follow:

FOOTBALL ASSOCIATION CUP
Fifth Round
Birmingham 5, Manchester City 0
Charlton Athletic 1, Blackburn Rovers 0
Liverpool 1, Derby County 0.
Luton Town 0, Barnsley 0
Newcastle 1, Leicester 1
Notts Forest 2, Middlesbrough 2
Stoke City 0, Sheffield United 1

ENGLISH LEAGUE
First Division
Arsenal 1, Blackpool 1.
Chelsea 0, Grimsby 0.
Sunderland 0, Portsmouth 0.
Second Division
Southampton 0, West Bromwich Albion 0
West Ham United 3, Newport County 0.
Third Division Southern
Aldershot 1, Notts County 1.
Brighton and Hove Albion 3, Norwich City 1.
Bristol City 2, Swindon Town 1.
Ipswich Town 1, Crystal Palace 1.
Queen's Park Rangers 3, Mansfield Town 1.
Southend United 2, Bristol Rovers 3.
Watford 3, Reading 1
Third Division Northern
Crewe Alexandra 1, Rotherham United 2.
Hartlepools United 5, Chester 1
Blackpool County 4, Oldham Athletic 0

AMATEUR INTERNATIONAL
England 2, Ireland 1

SCOTTISH CUP
Second Round
Aberdeen 5, Ayr United 0
First Round Replays
East Stirling 3, Clachnacuddin 1.
Dienhousemuir 0, Arbroath 7
Third Lanark 2, Hamilton Academicals 1

SCOTTISH LEAGUE
"A" Division
Clyde 0, Heart of Midlothian 2
Hibernian 3, Hamilton 0.
Queen of the South 0, Rangers 2

IRISH REGIONAL LEAGUE
Ballymena United 3, Coleraine 0.
Belfast Celtic 2, Linfield 3
Derry City 4, Cliftonville 1.
Distillery 2, Glentoran 1

1,635 Best Score In Bowling Meet

CHICAGO, Feb. 8 (AP)—Otis Collins, a 55-year-old construction superintendent from South Bend, Ind., was the new leader in the $54,000 Peterson individual bowling classic.

Collins, competing as a substitute for Steve Horyak of South Bend, posted an eight-game total of 1,635 as yesterday's final 32-man squad finished shooting early today.

[illegible] on the same squad, Russ Creamer, one of Chicago's top-ranking keglers, fired a brilliant 1,630 to take over second place and send William Applequist, the leader since last Friday, into the third spot.

CAN YOUR SCALP PASS THE F-N TEST?

Scratch your head and see. If you find signs of dryness or loose ugly dandruff you need Wildroot Cream-Oil Hair Tonic. Keeps your hair groomed all day. Relieves annoying dryness. Removes loose, ugly dandruff. Contains no alcohol or gummy grease. Made with LANOLIN, a favorite prescription ingredient. Get a bottle today at your druggist, only 59c.

Professional application at your barbers

MADE WITH LANOLIN
WILDROOT CREAM-OIL
NON-ALCOHOLIC HAIR TONIC

TOAST and TEA

By J. V. McAREE

IN Walden Henry David Thoreau wrote: "If men would steadily observe realities only, and not allow themselves to be deluded, life would be like a fairy tale and the Arabian Nights' Entertainments. If we respected only what is inevitable and has a right to be, music and poetry would resound along the streets. When we are unhurried and wise we perceive that only great and worthy things have any permanent and absolute existence, that petty fears and petty pleasures are but the shadow of the reality. This is always exhilarating and sublime. By closing the eyes and slumbering and consenting to be deceived by shows, [illegible] establish and confirm their daily life of routine and habit everywhere, which still is built on purely illusory foundations. Children, who play life, discern its true law and relation more clearly than men, who fail to live it worthily, but who think they are wiser by experience, that is, by failure."

GOODERHAM & WORTS Limited
TORONTO, ONTARIO

BE A HEADLINER
USE
BRYLCREEM
THE PERFECT HAIR DRESSING

• Yes men, BRYLCREEM is "tops" for hair grooming. A little applied every morning will keep your hair in place all day—always under control without greasing. BRYLCREEM overcomes scalp dryness, removes loose dandruff, and promotes a healthy, natural lustre. For well-groomed hair, buy a handy tube of BRYLCREEM today!

NO GUM • NO SOAP • NO ALCOHOL • NO STARCH

CY COLOGY SEZ:

ANOTHER OLD-FASHIONED INSTITUTION WE DON'T HEAR SO MUCH ABOUT IS THE WEDDING ANNIVERSARY"

WASHING and LUBRICATING de LUXE!

and NATIONAL SEZ

you'll certainly want to get all the facts about an ultra new-fashioned job that's called Ford's "MONARCH." You'll be hearing lots about that from those who will be riding like a King.

NATIONAL MOTORS LTD.
FORD-MONARCH Sales & Service

Saanich Cage Games

Play-off games in the Saanich Suburban Basketball League for the week were announced last night as follows:

TOMORROW, SOOKE HALL
8 p.m.—Vancouver Island junior boys' first game, Sidney High School vs. Ladysmith.

WEDNESDAY, COLWOOD HALL
8 p.m. Senior "B" men semi-finals first game, Colwood-Langford vs. R.C.A.F.

FRIDAY, PATRICIA BAY HALL
8 p.m.—Senior "B" men semi-finals second game, R.C.A.F. vs. Colwood-Langford.

Wields a Mean Club

WINNIPEG, Feb. 8 (CP)—Those who claim Canadian-made hockey sticks aren't what they used to be and [illegible] look to Bill [illegible] was Centre Hughie Bell of Winnipeg Stylists who [illegible] in a Manitoba Senior Hockey League game against Winnipeg Flyers in a recent game.

THE QUINTUPLETS quickly relieve coughs and CHEST COLDS WITH MUSTEROLE

"Y" TO SHOW MOVIES

President Harry Mitchell announces that the YMCA Track and Field Club will be showing some excellent movies on track and field, [illegible] performance in the "Y" [illegible] lounge tomorrow at 7:30 p.m. Coach Bruce Humber will give a running commentary on the different events. Anyone interested is invited to attend. A regular track workout will be held later in the evening. The club is anxious to bring into the fold persons interested in running or jumping, particularly those of about high school age.

Prepare for your Enjoyment

The Northern Electric Hour with Paul Scherman and the Northern Electric CONCERT ORCHESTRA
"FORWARD WITH CANADA" DRAMATIC FEATURE
Narrated by John Drainie

GUEST STAR
EVELYN PASEN
Young Canadian mezzo-soprano recently starred on "Town Hall," New York, is featured guest on "The Northern Electric Hour." She will sing "Habanera" from Bizet's "Carmen."

MONDAY, 8:30 to 9:00 P.M., CJVI

SPENCER'S FOODS

Self-Serve Grocery Specials for Mon., Tues. and Wed.

Tomato Juice
Pride of Niagara, fancy 2 tins 23¢

GOLDEN WEST KETA SALMON 1 lb. tin 24¢

TEXAS Grapefruit Juice
20-oz. tins 2 for 19¢
48-oz. tin 22¢

SYMINGTON'S GRAVY SALT, tin 15¢
OGILVIE'S CUP AND SAUCER OATS, 3-lb. pkt 26¢
AYLMER DICED CARROTS, 20-oz. tin 10¢
OLD DUTCH CLEANSER, at 3 tins 25¢
LIPTON'S PURPLE LABEL TEA, 1 lb. 93¢
SESQUI MATCHES, dozen boxes 19¢
JOHNSON'S LIQUID WAX, pint tin 62¢
BRILLO SOAP PADS AND CLEANSER, pkt 10¢
CALUMET BAKING POWDER, 16-oz. tin 20¢
BOVRIL CORDIAL, 5-oz. bottle 39¢
GRAPE NUTS, at 2 pkts. 25¢
COWAN'S COCOA, 1-lb. tin 25¢
TEA-TIME PASTRY FLOUR, 7-lb. bag 27¢
QUAKER PUFFED WHEAT at 4 pkts. 26¢
AYLMER CUT GREEN BEANS, 20-oz. tin 13¢
AYLMER PURE RASPBERRY JAM, 24-oz. jar 41¢
VEGETABLE SOUP, Libby's 3 tins 23¢
AYLMER PUMPKIN, 28-oz. tin 11¢
BROCK'S BIRD SEED, pkt 15¢
RY-KRISP, pkt 29¢
YORK BOLOGNA, 12-oz. tin 21¢
JORDAN'S GRAPE JUICE, 32-oz. bottle 48¢

W. & J. WILSON

SERVING 85 YEARS VICTORIA

ARRIVED! the new MIGO SHIRTS and SOX!

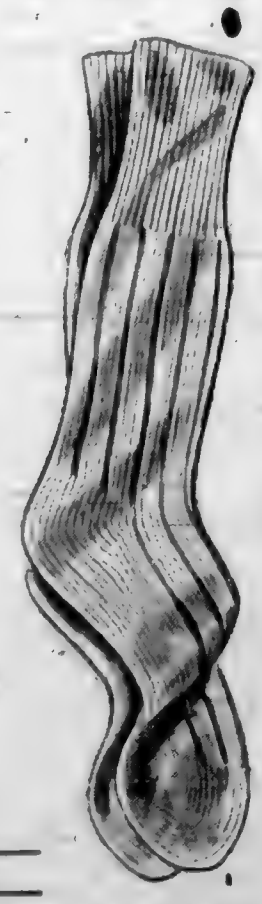

The SHIRTS are of broadcloth and other fine fabrics in several very attractive patterns and with the new Migo Lounge Collar. Sizes from 14½ to 16½, and moderately priced at $3.25 and $3.75

The SOCKS Made of fine Australian wool, shrink-resistant, in a variety of good plain colors, ribbed and stout wearing quality. A full range of sizes. A large stock at, pair $1.50

W. & J. WILSON — 1221 GOV'T ST.

Call Empire 4114 for Colonist Classified

COLONIST CLASSIFIED WANT ADS

Colonist Want Ads for Result
Open 8 a.m. to 8 p.m.

The Daily Colonist

RATES PER LINE

2¢ per line per day. 30c per line for three days. 54c per line for six days. $1.00 per line for one month (26 days). Above rates apply to consecutive insertions only. Contract rates on application. Minimum ad. two lines.

Line count 10 words for first two lines and 6 words for each additional line.

Births, $1.00 per insertion.

Deaths, Funeral Notices, not exceeding 10 lines, $1.00 first insertion and $1.00 subsequent insertions. Each additional line 10c daily.

Marriages, in Memoriam, Prayers, Cards of Thanks not exceeding 12 lines, $1.00 first insertion. Each additional line 10c daily.

When answering Help Wanted advertisements do not send original references, send copies.

Any claim for rebate on account of error or omission must be made within 30 days from the date of the same, otherwise claim will not be allowed.

1 BIRTHS

CARLOW – To Mr. and Mrs. T. W. Carlow (nee Freda Yetton), of Langford Lake, on February 4, 1947, at St. Joseph's Hospital, a son.

CHILTON – To Mr. and Mrs. P. R. Chilton (Gil Farmer), Shawnigan Lake, on February 8, 1947, at St. Joseph's Hospital, a son, Rodney Ralph.

HARD – Mr. and Mrs. J. A. Hard (nee Musgrave) wish to announce the birth of a son at Jubilee Hospital, February 8, 1947.

WEBBER – To Mr. and Mrs. H. M. (Hank) Webber, on February 4, 1947, at Jubilee Hospital, a daughter, Marilyn Jane.

2 MARRIAGES

BRIGHT-CLARITY – The marriage of Elizabeth Adele Beatrice Clarity, only daughter of Mr. and Mrs. Andrew Myers, of Victoria, B.C., formerly of Edmonton, to Mr. Hugh Conington Bright, elder son of Mr. and Mrs. Walter S. Knight, of Victoria, was solemnized in the Rev. Hugh A. McLeod, D.D., of First United Church, Victoria, on Saturday, February 8.

BENNIE-WALLACE – Mr. and Mrs. R. C. Wallace, 1276 Belmont Road, announce the marriage of their only daughter, Margaret, to Pte. Lorne Clyde McAllister, R.A.S.C., Youngest son of Mr. and Mrs. E. McWhinnie, Fort Kelly, B.C., which was solemnized by Rev. J. E. W. Millar, at 7.45 p.m., February 8, in the vicinity of St. Andrew's Presbyterian Church.

3 DEATHS

FARRELL – There passed away at the Royal Jubilee Hospital on February 8, 1947, Arthur James Farrell, of 824 Rockland Street. The late Mr. Farrell was 72 years of age, was born in London, England, and had resided in this city for the past 38 years. Survived by one brother and two sisters in England, also a sister in South America. The remains are resting at the Funeral Home, and announcement of the funeral service will be made later.

GARDNER – On February 6, 1947, Agnes Blanche, beloved wife of James F. Gardner, of East Road, Sidney, aged 54 years, born in Picton, Ontario, and a resident of Sidney for 10 years and a resident of Saskatoon for 18 years also. She leaves besides her husband, three sons, George A., William W. and James G., Jr., all of Sidney; three daughters, Mrs. J. J. Reimer, of Sidney, Mrs. A. B. McLellan, of Vancouver, and Miss Grace Gardner, at home; also her mother, Mrs. G. C. Kyle, of Sidney; three brothers, [illegible] L. Kyle, of Saskatoon, Harold V. Kyle, of Banff, Alta., and John M. Kyle, of Regina, and seven grandchildren. Funeral from Hayward's B.C. Funeral Chapel on Monday, at 1 p.m. Rev. E. S. Fleming officiating. Interment in Royal Oak Burial Park.

LEUNG – At St. Joseph's Hospital, Eunice Gay, daughter of Rev. Mor Poon Leung, of 1803 Blanshard Street, aged 22 years. [illegible] in Victoria. Besides her father she leaves her step-mother, six sisters, Mrs. Frank Tow, New York, Mrs. Charles Lee, Vancouver, Mrs. Kim Lee, Shanghai, Miss Mary Leung, Miss Elizabeth Leung and Mrs. Linda Leung, in Victoria, and three brothers, Solomon Leung, New York, Paul Leung, Vancouver, and Peter Leung, in Victoria. Funeral from Hayward's B.C. Funeral Chapel on Monday, at 1:30 p.m. Rev. J. L. W. McLean officiating. Interment in Royal Oak Burial Park.

MACKIE – Alexander G. Mackie, aged 72 years, beloved husband of Alice Mackie, Belmont Road, passed away at his home on February 7, 1947. He was born in Aldershot, England, and a resident of Langford for 27 years, serving there as postmaster, retiring in 1945. The late Mr. Mackie was a member of Prince Edward Branch, Canadian Legion, No. 81, B.E.S.L., Langford, being president of that branch for 10 years. He served in South African War and in the Great War with the 5th Western Cavalry with the rank of sergeant-major. He leaves to mourn his passing: his widow, three sisters and one brother in Wales. Two nephews, Bernard Whipps, Belmont Road, Colwood, and Frank Whipps, Victoria. Also one niece, Mrs. Edgar Johnstone, Brownfield, Alta. Funeral services will be held in the Chapel of the Thomson Funeral Home on Monday afternoon, at 2:30. Archdeacon H. A. Collison will officiate. Interment in the Colwood Burial Park.

MEADOWS – There passed away at his residence on February 8, 1947, Frank William Meadows, aged 63 years, of 11 Edward Street. He was born in India and resided in Victoria for the past 24 years. Deceased is residing at Regina, East and Brandon, Man. The late Mr. Meadows is mourned by his wife [illegible] and one son, William Ward, at home, another son, Sgt. Charles Blackburn, was killed with H.M.C.S. Margaree in 1942; also 3 brothers, Charles, of Victoria, H. P. R., W. P. and C. H., all of Brandon, Man., and A. W. of Winnipeg, Man.; and four sisters, Miss Maude of Victoria, Mrs. E. M. Mansfield, Mrs. Lydia B. Pullen, and Miss H. A. Meadows, all of Brandon. Funeral services will be held in McCall Brothers Floral Funeral Chapel on Tuesday afternoon at 3 o'clock, Rev. G. D. Kendall will officiate. Interment will take place in Colwood Burial Park. (Regina and Brandon papers please copy.)

MOORE – There passed away in the city of Victoria, Mrs. Grace Moore, on February 8, 1947. Mrs. G. Moore leaves two daughters, Mrs. D. McKean, of Victoria, Mrs. Galbraith, [illegible] of this city, one brother and one sister in England. The remains are resting at the Cury Funeral Home, pending funeral arrangements.

ROSE – On February 7, 1947, at the residence, 2171 Bartlett Street, Mrs. Charlotte Anne Rose, in her 87th year, widow of William L. Rose, born in Buxton, Derbyshire, England, and a resident of Victoria for 17 years. She leaves a daughter, Mrs. Winifred Alford, of Elkton, Ore., one son, Lewis J. Rose, in Philadelphia, Pa.; two grandchildren, Barbara Rose, Philadelphia, and Francis Alford, in Elkton, Ore.; one sister, Miss M. B. Plant, Victoria; also two brothers, Arthur and Harry Plant, of Salem, Ore. The remains are resting in Hayward's B.C. Funeral Chapel where funeral will take place at 11 a.m., Tuesday, Dean Elliott officiating. Interment in Ross Bay.

SKETCH – On February 6, 1947, at Vancouver, B.C., [illegible] formerly of the Yukon Territory, but 9th [illegible] in Ranich, B.C. He leaves two sisters, Mrs. Annie Hodges and Mrs. Elizabeth McKeon, both in Victoria; two brothers, Ernest Sketch, in Oakland, Cal., and Steve Sketch, in Armstrong, B.C., also several nieces and nephews. Funeral on Monday, leaving Hayward's B.C. Funeral Chapel at 9:45 a.m. for St. Andrew's Cathedral, where Requiem Mass will be sung at 9 o'clock. Interment in Royal Oak Burial Park. Prayers will be offered in Hayward's Chapel on Sunday evening at 8:30.

WILLIAM – At the Royal Jubilee Hospital, Martha Ann William, at the age of 84 years, born in California. She lived in the City of Victoria for 34 years. Mrs. M. A. William's husband predeceased her August, 1934. The late Mr. Robert Taylor William was an alderman for the City of Victoria for many years. Mrs. M. A. William leaves one daughter, Mrs. Mary I. Davis, 1016 North Park; four brothers, Messrs. William and Joseph Smith of 963 Green Street, of this city; two sisters, Mrs. D. Jamble, Carse, Idaho, U.S.A.; and Mrs. W. J. Palmer, 1001 Monterey Avenue, Oak Bay; and five grandchildren; two great-grandchildren, and several nieces and nephews. The remains are resting at the Cury Funeral Home. Funeral service will be announced later.

4 CARDS OF THANKS

Mrs. J. Rendle and family wish to thank their many friends for their kind expressions of sympathy and beautiful flowers also Rev. Lendbetter for his kind words of comfort in the recent loss of a loving husband and father.

5 IN MEMORIAM

[illegible] – In memory of our son and brother, Earl Sydney, "[illegible]" Foster, [illegible] in action over Libya, February 10, 1942.

"He laid to rest 'neath distant sands,
Near half the world away,
His image remains in his native land,
Fondly in our hearts to stay."

Mother, father, sisters and brother.

6 FUNERAL DIRECTORS

"The Floral Funeral Home"
Phone Garden 2012
Office and Chapel – Corner Johnson and Vancouver Streets

BANDN MORTUARY LIMITED
1803 Quadra Street
Beautiful Chapel With Pipe Organ
Distinctive Service at Reasonable Cost

B.C. FUNERAL CO. (HAYWARDS) LTD.
Established 1867
Moderate Charges – Lady Attendant
724 Broughton Street
Phone E 3614

THE CURRY FUNERAL HOME
Opposite Christ Church Cathedral
940 Quadra Street
Phone G 5512

THOMSON FUNERAL HOME
Established 1911 – Formerly of Winnipeg
Lady Assistant – Minshall Electric Organ
1625 Quadra Street – Phone G 5612

7 FLOWERS

ALL [illegible] OF FLORAL ART – Funeral pieces artistically designed. 1505A Yates. Lyrrett's Florist. E 6343.

ANY FLORAL [illegible] at lower prices. A. N. B. Potter, 1315 Douglas. G 5315.

THE POSY SHOP, 655 FORT – FLORAL tributes, fresh cut flowers, wedding bouquets, corsages. Phone G 5623.

ALL Floral Work Artistically Designed. Bouquets cut flower. Brown's Victoria Nurseries and Seeds. G 6612, G 5521.

8 CHURCH NOTICES

First United Pentecostal Church, K of P Hall (entrance Broad at 1:30 p.m. Thursday children by Rev. Elder Showers to follow. The Mission of Creation, Convenant after the service. Sermon: Mr. Dorothy Speak.

10 COMING EVENTS

A BETTER OLD-TIME DANCE, EVERY Wednesday, with Stewart's orchestra at the Arcade (Broad and View).

A BETTER HALL – NORTH WARD COMMUNITY HALL, Kings Rd. Open for dances, weddings, etc. E 1778.

CULT HALL EDUCATIONAL DISCUSSION meetings every Wednesday, 8 p.m. Woodwards Hall, 837 Pandora Ave. Everyone interested welcome.

COURT WHISTLE, BURNSIDE SCHOOL, P.T.A. Wed., Feb. 12, 8 p.m. Good company, good fun, good prizes, good cash! Good refreshments, only 25 cents.

[illegible] – OLD-TIME CRYSTAL GARDEN (LOWRIE) SATURDAYS. Homesteaders' Orchestra; 50c.

SATURDAYS
DANCING EVERY SATURDAY, Arcade Ballroom (View and Broad), Eric Paver's band. Everybody welcome.

FRIDAYS
DANCING EVERY FRIDAY, "LOWER" Crystal Gardens, Paver's band. Everybody welcome.

DANCE TO THE MUSIC OF "OLD Old-Timers" February 14. McMorran's Pavilion. 8-12. 50c.

GOBLIN BALLROOM FOR RENT. OAK Bay Avenue. Catering, weddings, banquets parties. Reasonable. G 0286, E 5700.

KNIGHTS AND DAMES OF THE Thistle will hold a Valentine Scotch and old time dance in the K. of P. Hall, Broad Street, on February 14, at 8 p.m. Refreshments. Admission 50c. Please bring your own sugar.

KOP'S DANCE IN [illegible] NEW KNIGHTS of Pythias Hall, Tuesday, February 11, 1947, Cormorant Street. Good music. Dancing 9-12. Caterer in attendance. Lovely hall.

LUXTON HALL, FEBRUARY 14. ST. Valentine's dance. "Sun Crest" orchestra, refreshments. Admission 75c.

MILITARY 500 – HAMPTON HALL, Burnside Bowling Club, every Saturday night. 25c.

STRAWBERRY VALE P.T.A. DANCE, February 14. Strawberry Vale Hall. Stewart's Orchestra. Modern and old-time dancing.

THE ANNUAL BALL UNDER THE AUSPICES of officers and members of Mount Newton Lodge will be held in the Agricultural Hall, Saanichton, Friday, February 14, dancing 8 p.m. 2 a.m. Len Acres Orchestra.

THE ALBERTA ASSOCIATION IS HOLDING a whist drive in the Prince Robert House on Wednesday, February 12. Good prizes. Commencing at 8 p.m. sharp. Everybody welcome.

TED SPENCER'S ORCHESTRA FOR HIRE – any night except Saturday. Phone [illegible]

VICTORIA HIGHLAND GAMES ASSOCIATION presents a Scottish concert and dance, Inner Crystal Garden Ballroom, Thursday, February 27, at 8 p.m. Stewart's Orchestra. Tickets 50c, at Horsecher News or from members.

VICTORIA JUNIOR SYMPHONY CONCERT, Empress Hotel ballroom, Wednesday, February 12, 8:15 p.m. Tickets at Hotel, Rae Supply, Marionette, Kent's Ltd., Fletcher's Music Store.

VICTORIA CYNRODORION SOCIETY St. David's Day banquet, Terry's, February 28, 7 p.m. For reservations E 6403. Tickets $1.20.

VALENTINE DANCE, FEBRUARY 14, AT Goblin Hall. Dancing 9 to 12. Auspices Vancouver Island – Gulbeard Association. Admission 50c.

VARIETY CONCERT BY ROYAL VICTORIANS, Britannia Branch auditorium, Wednesday, February 12, 8 p.m. 50c. Under auspices Selerium W.R.

HOLD YOUR
CONCERTS, BANQUETS, DANCES AND MEETINGS ETC.
AT THE CLUB SIROCCO
Northwest's Smartest Surroundings
Open for [illegible]
Phone the Manager E 9231 for Information
11 a.m. to 8 p.m.
DANCING EVERY SATURDAY

"PARADE OF THE BANDS"
Crystal Gardens, February 19

13 WANTED—MALE HELP

A GARDENER [illegible] A MAN, PERmanent employment, good wages, comfortable living accommodation available. Apply National Employment Service.

A PRICE WANTED TO PLASTER 6-room house, East Saanich Road, early April. Phone Sidney 108X or Box 8453, Colonist.

CLERK FOR MODERN RETAIL FOOD store. Good starting salary. Previous experience not necessary. Reply giving age, education, phone number, address and experience if any. Box 8451, Colonist.

EXPERIENCED GARDENER STEADY work. House, fuel, light, water furnished. Gooch Island. Apply [illegible] Sidney P.O.

EXPERIENCED ARCHITECTURAL draughtsman. State age and salary expected. Box 8468 Colonist.

MEN URGENTLY WANTED
FOR WORK AT POWER SAW OPERATORS. The B.C. Logging Power Saw School gives practical training as follows:
1. Mechanical assembly, maintenance.
2. Saw filing, making and repairing.
3. Falling and bucking in the woods.
This advanced training qualifies you for immediate employment in one of the best paid industries. Offered exclusively by
B.C. LOGGING POWER SAW SCHOOL
"Day and Night Classes"
1890 Main Street, Vancouver – Phone FAIr 7637
Victoria Office 700 Cormorant Street

FOREMEN JOBS – HUNDREDS OF SPECIFIC listings for skilled men and women. 10 pages published monthly. Satisfaction guaranteed. Latest issue $1.00, postpaid. Foreign Jobs Inc., Baltimore 1, Md.

FIRST-CLASS MACHINIST FOR GENeral repair work at Nanaimo, B.C. Box 8371, Colonist.

OPPORTUNITY FOR DISTRICT MANagers with 60-year-old life insurance association. Salary, bonus and future secured to qualified man. Write in confidence to Box 8314, Colonist.

Complete Radio Programs for Sunday

CJVI—990 kc.	CBR—1130 kc.	KIRO—710 kc.	KOMO—1000 kc.	KJR—950 kc.	KVI—570 kc.	CJOR—690 kc.	CKWX—950 kc.
8:00 News	Silent	Wings Over Jordan	Design for Listening	Frank and Ernest	The Tabernacle Choir	Music to Pray By	Sunday Concert
8:15 People Ask	Morning Music	Wings Over Jordan	Design for Listening	Voice of Army	Dr. Talbot Choir	Chapel of Christ	Sunday Concert
8:30 Bible Treasury	Concert Album	Tabernacle	News	People's Church	Church of Christ Scientist	Church of Christ	News
8:45 Good News Hour	Concert Album	Tabernacle	The Nation's Capital	Gospel Gate Four	Voice of Prophecy	Christian Science	Organ Rhapsody
9:00 B.B.C. News	B.B.C. News	Invitation to Learning	Gospel Hour	Bible	Bible	Good News	Irish Lesson
9:15 Wings of Praise	Songs and Singers	Invitation to Learning	Gospel Hour	Bible	Pilgrim Hour	Hymns	Irish Lesson
9:30 Contest	Vanity Fair	Newsreel	Eternal Light	Concert Hour	Lutheran Hour	Lutheran Hour	Family Hour
9:45 Contest	Vanity Fair	Around the Sound	Eternal Light	Concert Hour	Lutheran Hour		Family Hour
10:00 Prank and Sensey	B.C. Gardener	People's Platform	Youth Views	Tommy Thompson	Gordon Hardy	God's Hour	Family Hour
10:15 Just Mary	Just Mary	People's Platform	Youth Views	Chatterbox	Gordon Hardy	God's Hour	Family Hour
10:30 Bible Hour	Way of Spirit	Lyman Bryson	Round Table	Henry Kaye	Journey Home	Bible Institute	Broadway News
10:45 Bible Hour	Way of Spirit	Howard Smith	Round Table	Saturday Kids	Saturday Jury		
11:00 Church Service	News, Cap Report	News Review	Radio Show	Warriors of Peace	Wonderful Grace	Metropolitan Tab	Stanza Members
11:15 Church Service	Sports Report	News Review	Radio Show	Warriors of Peace	Wonderful Grace	Metropolitan Tab	Church Service
11:30 Church Service	[illegible]	[illegible]	[illegible]	[illegible]	[illegible]	Metropolitan Tab	Church Service
11:45 Church Service	Bridgeport Period	[illegible]	Rotary of Peace	[illegible]	[illegible]	Metropolitan Tab	Church Service
12:00 Church Service	Philharmonic	N.Y. Philharmonic	Carmen Cavallaro	News	Dr. Talbot Choir	Metropolitan Tab	Church Service
12:15 Church Service	Philharmonic	Symphony	Carmen Cavallaro	Dr. F. G. Gilbert	Dr. Talbot Choir	News	Music for Sunday
12:30 News	Philharmonic	Symphony	Ume Mann's Family	Hour of Dreams	Gospel Hour	Donald Novis	Songs
12:45 Master Singers	Philharmonic	Symphony	Ume Mann's Family	American Album	Gospel Hour		
1:00 Max Hollander	Philharmonic	Symphony	Quiz Kids	Alice Cliff Claudius	News	News	Our Time
1:15 Max Hollander	Philharmonic	Symphony	Quiz Kids	Their Out Footed	Hour of Melodies	Music	Our Time
1:30 Read the Funnies	Church of the Air	Hour of Charm	Jerry Baker	Green Hornet	Hour of Melodies	Rev. Richey	Chamberlain
1:45 Read the Funnies	Church of the Air	Hour of Charm	News	Green Hornet	Interesting Moderns	Light and Life	Chamberlain
2:00 Fairy Tales	News, J. Fisher	Family Hour	Symphony	Darts for Dough	The Shadow	Kings Messenger	Puppets
2:15 Little Concert	Weekend Review	Family Hour	Symphony	Darts for Dough	The Shadow	Foursquare Gospel	Fairies
2:30 Nat Brandwynne	Singing Stars	Hungry Carnivital	Symphony	Controversy	Mark Kean's Flash	B.C. Church	News
2:45 Nat Brandwynne	Singing Stars	Hungry Carnivital	Symphony	Controversy	Mark Kean's Flash	B.C. Church	Melodies
3:00 Serenade	Ozzie and Harriet	Ozzie and Harriet	Catholic Hour	Symphonette	Thorn Wrighter	Concert Hall	Wade Lane
3:15 Serenade	Ozzie and Harriet	Ozzie and Harriet	Catholic Hour	Symphonette	Thorn Wrighter	Concert Hall	Country Editor
3:30 C.B.C. News	Vancouver Sym.	Hope Chest	Love Portraits	Grand Story	Nick Carter	Flashes of Faith	Music
3:45 Van. Symphony	Symphony Sym.	Hope Chest	Love Portraits	Aunt Tood	Nick Carter		Latin American
4:00 Van. Symphony	Van. Symphony	Gene Autry	Jack Benny	Arlene Pearson	World's Greatest	News	Operatic Review
4:15 Van. Symphony	Van. Symphony	Gene Autry	Jack Benny	Moods of Melodies	World's Greatest	Dust Bite Canaries	Operatic Review
4:30 Van. Symphony	Music for Canada	Unannounced	Bandwagon	Music Hall	Gong Ambassadors	Dust Bite	The Shadow
4:45 Music by Lopez	Music for Canada	Unannounced	Bandwagon	Music Hall	Gong Ambassadors	Hill of Fate	The Shadow
5:00 Parliament Hill	Charlie McCarthy	News	Charlie McCarthy	Detroit Symphony	Kitty Your Bible	Books and Us	News
5:15 La Fleche	Charlie McCarthy	Singer and Organ	Charlie McCarthy	Detroit Symphony	Kitty Your Bible	Meet Mitchell	Adventure Parade
5:30 [illegible]	Stage 47	Broadway Melodies	Fred Allen	Detroit Symphony	Jack Benny Show	Bird Area Show	Musical Comedy
5:45 David Rose	Stage 47	News	Fred Allen	Detroit Symphony	Jack Benny Show	Fred Astaire Show	Musical Comedy
6:00 Hildegarde	Stage 47	Hildegarde	Merry-Go-Round	Walter Winchell	Explorers Unknown	Hildegarde	Songs for You
6:15 Hildegarde	Familiar Music	Hildegarde	Merry-Go-Round	Lucille Parsons	Fat Man's Lucky	Hildegarde	Your Kiss
6:30 Eddy Bracken	[illegible] Music	Eddie Bracken	Album of Music	Jimmy Fidler	Hour of Melody	Eddie Bracken	News
6:45 Eddy Bracken		Eddie Bracken	Album of Music	Footsteps	Hour of Melody	Frank Bracken	Commentator
7:00 Take or Leave It	News	Take It Or Leave It	Don Ameche	Theatre of Stars	Gabby Hayes	Take It or Leave It	News Parade
7:15 Take or Leave It	Old Songs	Take It Or Leave It	Don Ameche	Theatre Guild	Western Jamboree	Take It or Leave It	News Parade
7:30 Latin American	Victoria Program	Melody Promenade	Meet Mr. at Parkey	Theatre Guild	Western Jamboree	Christ Church	Stanza Members
7:45 Latin American	Musical Program	Melody Promenade	Meet Mr. at Parkey	Theatre Guild	Western Jamboree	First Church	Church Service
8:00 T. H. Burns	Reader Takes Over	Kate Smith	Bob Burns	Family Novak	Lawrence Welk	First Church	Parliament Time
8:15 T. H. Burns	Reader Takes Over	Kate Smith	Bob Burns	Paul Duvall	Lawrence Welk	First Church	Church Service
8:30 Pacific Stories	Sunday Serenade	Blondie	Symphony	Mr. Coast	Lawrence Welk	First Church	Church Service
8:45 Pacific Stories	Sunday Serenade	Blondie	Symphony	Fashion Parade	Tania Orlando		
9:00 Minute to Industry	Classics for Today	Crime Doctor	Symphony		Tania Orlando	News	Funny Doctor
9:15 Minute to Industry	Classics for Today	Minutes to Music	Symphony			Funny Doctor	Radio Rascals
9:30 Old Vienna	Vesper Hour	Minutes of Music	Symphony			Radio Rascals	Radio Rascals
9:45 Old Vienna	Vesper Hour		Symphony				
10:00 Hamish Pashley	B.B.C. News	News	University Extension	Strange as It Seems	Tania Orlando	News	Remember When
10:15 Features on Piano	Canadian Yarns	Johnny Bear	Metropolitan Opera	Hollywood Theatre	Tania Orlando	Chat of the Night	Remember When
10:30 Wayne King	Sports Review		Metropolitan Opera			As Cook I Day	Remember When
10:45 Johnny Beck	Prelude to Midnight		Meet Mr. at Parkey			Chorus Charles	Sign Off
11:00 Weather Forecast	Prelude to Midnight	Man Named Jordan	Man Named Jordan			Lindley to Dreamland	
11:15	Prelude to Dreams	Prelude to Dreams				Bridge to Dreamland	
11:30	News for Alaska					Bridge to Dreamland	
11:45							

15 WANTED—MALE HELP

PART-TIME CLERK FOR GROCERY store. Previous experience not necessary. Reply giving age, education, phone number, address and experience if any. Box 8257 Colonist.

PART-TIME BOTCHER. REPLY GIVING age, experience, address and phone number. Box 8231 Colonist.

BOYS – GIRLS
SEVERAL COLONIST ROUTES NOW OPEN IN VARIOUS PARTS OF THE CITY. YOUR CHANCE TO EARN GOOD PAY FOR AN HOUR'S WORK BEFORE BREAKFAST, LEAVING ALL THE REST OF THE DAY FOR YOUR OWN PURPOSES.
Apply
COLONIST CIRCULATION DEPT.
PHONE E 4201

SALESMEN ACCUSTOMED TO HOUSE-to-house work. Opportunity for producers. Essentials are personality, great appearance and ability to meet public. Apply Standard Laundry, 941 View Street, 9:30 to 10 a.m.

TWO EXPERIENCED SALESMEN FOR well-established firm. Excellent pay for right men. Call in person. Mr. Brown, 117 Hibbert Block.

THREE HOUSE-TO-HOUSE CANVASSERS [illegible] per day. Nationally known food firm. Apply Monday morning, 2100 Douglas Street, Victoria.

WANTED—BOY ABOUT 16 YEARS FOR light work and to learn electrical trade. Give education and other particulars. Box 8149 Colonist.

WANTED REGULARLY CAPABLE picking gardener, 60c hour. Apply giving experience and time available. Box 8392, Colonist.

WANTED EXPERIENCED RETAIL furniture salesman. Reply giving experience and salary expected to Box [illegible] Colonist.

WANTED YOUNG MAN ABOUT 18 TO train as retail furniture salesman. Good opportunity for advancement. Reply to Box 8444 Colonist.

WANTED SINGLE MEN 45 TO 55 TO run small farm. One interested in chicken, gardening and pastured horses. Phone E 5231 for appointment.

WANTED TWO BOYS APPRENTICES for cabinet-making and refinishing, 16 or over. Apply 1717 Quadra.

WANTED—HANDYMAN. PHONE B 1725.

YOUNG [illegible] LOCAL OFFICE—Excellent opportunities and advancement. Box [illegible] Colonist.

COUNSELLING and [illegible] SERVICE
Occupational Counselling.
Aptitude and Psychometric Testing.
Personnel Management Service
No. 1 Second Floor
1012 Douglas Street
E 3341

16 WANTED—FEMALE HELP

ASSISTANT FOR PHYSICIAN'S OFFICE, preferably with some nursing experience. Filing and receptional duties. Box 8183 Colonist.

A WOMAN TO DO HOUSECLEANING, one half-day weekly, any day, morning or afternoon. [illegible]

A YOUNG WOMAN FOR HOUSEWORK. Live in. One lady. Modern house. E 3204.

BABY-SITTER, RELIABLE HIGH school girl. Burnside district. Phone, B 8201.

CLERK FOR MODERN RETAIL FOOD store. Good starting salary. Previous experience not necessary. Reply giving age, education, phone number, address and experience if any. Box 8251 Colonist.

CASHIER-STENO, 18 TO 22, ABLE TO take shorthand. Good advancement opportunity. Permanent position. Write Box 8447, Colonist, for personal interview. Give phone number.

EARN WHILE YOU LEARN – NO EXPERIENCE necessary. Conscientious girls wanted for full time steady employment. Apply Standard Laundry, 941 View.

EXPERIENCED STENOGRAPHER. APply Secretary's office, Law Society.

FIRST-CLASS STENOGRAPHER REquired for large wholesale house. Name other need apply. Box 8389, Colonist.

FOR PAYROLL RECORDS MUST BE quick on adding machine. Box 8443, Colonist.

GIRL OR WOMAN FOR GENERAL housework. Good [illegible]

LAUNDRESSES AND PANTRY AIDS FOR large institution. [illegible] Mitchell, G 1121.

OFFICE STENOGRAPHER AND ONE CLERK, preferably under twenty-six years of age for permanent position. Apply The Royal Trust Company, 1303 Government St.

PART-TIME CLERK FOR GROCERY store. Previous experience not necessary. Reply giving age, education, phone number, address and experience if any. Box [illegible] Colonist.

TWO WAITRESSES WANTED – FULL time. Uniforms supplied. Good wages. Apply Mrs. Taylor, Terry's, 11:30 a.m. to 5 p.m.

TWO EXPERIENCED MARKERS. [illegible] help for other departments. Experience not necessary. Apply Economy Steam Laundry, 607 John Street.

WANTED—TWO GRADUATE [illegible] for General Duty by the Ocean Falls General Hospital situated in a town that is noted for its pleasant surroundings and recreational facilities including a theatre, library, indoor swimming pool, [illegible] tennis, badminton, skiing, boating. [illegible] Salary: $125 per month plus [illegible] $25 per month board and room and usual income tax deductions. Holidays [illegible] month with pay after one year's service. Steamship fare refunded after one year's service. Apply to Mrs. P. E. Smith, acting-matron.

WANTED—A RELIABLE MIDDLE-AGED lady to take over housekeeping duties and be a companion to a middle-aged lady. Free board and room in a lovely cabin or lodge on to south with lake. To one to a capable, reliable lady. References required. For interview apply Mr. Humphries of Humphries Realty, [illegible] Block.

16 WANTED—FEMALE HELP

WANTED—BY THE OCEAN FALLS General Hospital. Registered nurse with X-ray and laboratory experience and qualifications. Salary $150 per month gross. Staff housing $25 per month. Board and room and usual income tax deductions. Holidays with pay after one year's service. Steamship fare refunded after one year's service. Apply to Mrs. P. E. Smith, acting-matron.

WANTED – AN EXPERIENCED GIRL with knowledge of designing. Must be of good appearance. Also have referees. Suitable position to right party. Box 8344, Colonist.

WANTED YOUNG LADY FOR GENeral office work. Must be able to use typewriter. Experience not necessary, if being a careful worker. Apply Box 8053 Colonist.

WIDOWER WOULD GIVE BOARD AND room for middle-aged or elderly lady for housekeeping duties. No family. Box 8450 Colonist.

WAITRESSES EXPERIENCED DAY work only. Sundays and Wednesdays, half days off. Apply Personnel Office, Hudson's Bay Company, between 2 and 4 p.m.

WANTED – HOUSEKEEPER BY WIDOWER on Saltspring Island. State wages. No objections to child. Box 8483 Colonist.

WANTED – GIRL WITH STENOGRAPHIC and if possible sales experience. Phone E 2415 after 4 p.m.

WANTED – A SALESLADY. APPLY THE Plume Shop.

WOMAN FOR GENERAL HOUSEWORK, one day weekly. [illegible] Colonist.

WOMAN FOR HOUSEWORK, 50 washing. Sleep in. E 4900.

SODA FOUNTAIN WAITRESS
Experienced Preferred
Good Working Conditions and Wages
Apply
MR. DICKSON at TERRY'S
Between 10 and [illegible]

16 AGENTS WANTED

AGENTS ALL OF CANADA. EXPERIENCE unnecessary. To service retail stores with well known product. Exclusive territory. $500 for merchandise starts you. Profits over 100%. Guaranteed after 90 days. Write for details. Box 300, 1972 E. Wyandotte Street, Windsor, Ontario.

17 SITUATIONS WANTED—MALE

AUTOMOTIVE ELECTRICIAN AND MOTOR tune-up expert seeking position. 23 years experience in general maintenance and repair. Electrical, carburetor, electrical and tune-up. Capable as shop foreman or service manager, having served in those capacities with dealership firms. Very best of references. Box 8412 Colonist.

A SEPTIC TANK, DRAINTILE, TILE drains installed, cleaned, repaired. Wet basements excavating, stopping stinks. Prompt service. Dr. Roy Maycock. Tanks pumped $4. H 4191 9:30 a.m. to 9 p.m.; B 3002 after 6 p.m.

ACCOUNTANT, 30, MARRIED, EXPERIENCED in office management and purchasing, with sales experience. Will accept any reasonable offer with opportunity for advancement. Box 8389, Colonist.

ATTENTION – SEPTIC TANKS INSTALLED, drains, sewerage problems, etc. 15 years' experience. We guarantee the best. Reliable. Phone E 8368 day or night.

ACREAGE, LOTS, PLOUGHED, DISCED, excavating and backfilling. MAPLE LEAF TRACTOR SERVICE. Phone G. J. Brown, 3281 Cook. E 7006.

ACREAGE, LOTS PLOWED, DISCED, excavating and backfilling. Carlson's Tractor Service, 115 Burnside Rd. East. B 1147.

ACCOUNTANT, QUALIFIED WITH considerable industrial and financial experience seeks position in Victoria or vicinity. Box 8304, Colonist.

ARCHITECTURAL DRAUGHTSMAN, experienced in dwelling work. Please outline duties and salary. Box 8126, Colonist.

ACREAGE GARDENS, OR LOTS ploughed back-filling and excavating. E. F. Flock, 2564 Shakespeare St. E 5843.

ACREAGE, LOTS, GARDENS PLOUGHED and disced; excavation and back-filling. J. Boston, 1470 Lang Street. G 2534.

ACREAGE, GARDEN LOTS PLOUGHED, disced, excavating, backfilling. S. L. Jewson, phone E 7371.

ABSOLUTELY FULL RESPONSIBILITY taken (topping, removing dangerous trees cut any length), reasonable. E 2254.

ACCOUNTING
BOOKKEEPING AND BUSINESS GUIDance for small businesses. Income tax auditing, payrolls and books written up. Part time or monthly. Reasonable. G [illegible]

BOOKKEEPER, VETERAN PART TIME daily. Payroll statements [illegible] able. B 6468.

BULLDOZING – NO JOB TOO LARGE or small. C. Bear, B 1481.

EAVESTROUGHING AND DOWNSPIPES cleaned, repaired and removed. Free estimates given. Phone E 1860.

EXPERIENCED COOK WANTS WORK by day or hour or can handle dinner parties. Box 8101 Colonist.

HANDY MAN WOULD LIKE GARDENing or other work. Box 8394, Colonist.

HONEY BOY WANTS WORK AFTER school and all day Saturday. E 3209.

MAN WILL DO ODD JOBS, GETTING IN wood, etc. G 1867.

MAN AVAILABLE FOR SPLITTING sawed wood. 50c per hour. G 1831.

PLASTERING AND STUCCO. PHONE Small Bros., B 5490.

TREES FELLED, BUCKED TO YOUR REquirements, by veterans with power saw. E 8274.

TREES TOPPED and Felled. Dangerous branches [illegible]

TREES FELLED, CUT OR TOPPED; any length. Colquhoun, 760, E 6041.

VETERAN COLLEGE STUDENT WANTS Saturday employments. Any type of work. Box [illegible]

17 SITUATIONS WANTED—MALE

SEPTIC TANKS CLEANED
LET OUR TANK TRUCK CALL AND CLEAN YOUR SEPTIC TANK THE SANITARY WAY
ALL REFUSE IS PUMPED OUT AND HAULED AWAY
CALL
SAANICH PLUMBING & HEATING
Phone E 8141 or E 9221

TREE TOPPING AND FELLED AND [illegible]

YOUNG MAN WITH [illegible] Apply Box [illegible] Colonist.

WANTED – HOUSEKEEPING JOB AS helper to first-class carpenter. Box 8307 Colonist.

YOUNG MAN WANTS GARDEN WORK at 60c per hour. Box 8409 Colonist.

17A PAINTERS AND DECORATORS

A. B. DECORATORS
Allow us to solve your decorating problems. Quality Decorators. Paperhanging Our Specialty. Reasonable Rates. Prompt Service. G 8137.

A ATTRACTIVELY DECORATED HOME is our great advertisement. We take care of your painting and paperhanging problems with ease. Estimates are free. Western Decorators. F 5007.

A BETTER JOB – PAPERHANGING, painting, etc. Guaranteed clean, fast, efficient work. Prices are good. References. Walter Yates, Acme Decorators. T. Harker [illegible]

A ROOM PAINTED, READY FOR USE in four hours. Garden 1065 for fast service and most reasonable price. All

Complete Radio Programs for Monday

CJVI—990 kc.	CBR—1150 kc.	KIRO—710 kc.	KOMO—1000 kc.	KJR—950 kc.	KVI—570 kc.	CJOR—600 kc.	CRWX—690 kc.
8:00 News	News	News	Fred Waring Show	Breakfast Club	Monitor Melodies	News	News
8:15 Wake Time	Breakfast Club	Fred Beck	Fred Waring	Breakfast Club	Monitor Melodies	House Service	Morning Serenade
8:30 Wake Time	Breakfast Club	Grand Slam	Jack Birch	Breakfast Club	Breakfast News	Blue Browne	News
8:45 Wake Time	Lewis	Rosemary	Lora Lawton	Breakfast Club	Victor H. Lindlahr	Blue Browne	Gospel Singers
9:00 News	B.B.C. News	Kate Smith	Joyce Jordan	News	Notes of Note	Shut In	News
9:15 Showcase Minger	Tuck Lindsay	Aunt Jenny	Homemakers	Ann Sterling	Homemakers	News	Trail
9:30 Sit for Us	Morning Concert	Hour Live	Home Calendar	Tom Breneman	Popular Parade	Ranch House	The Missus
9:45 Sit for One	Morning Concert	Our Gal Sunday	Home Calendar	Tom Breneman	Popular Parade	The Old Corral	The Missus
10:00 Johnny Betts	Morning Visit	Hip Hanley	Dallas Turner	Grace Drake	Grace Hayes	The Old Corral	The Missus
10:15 Bruce Hawaiian	Happy Gang	Ma Perkins	Choral Album	Ted Malone	Melody Magic	The Old Corral	The Missus
10:30 News	Happy Gang	Young Dr. Malone	Morning Meal	My True Story	Tales of Texas	The Old Corral	Romance
10:45 Wife Saver	Tony Tell Me	Road of Life		Hymns All Churches	Lorenzo Jones	News	Rolling Stars
11:00 Memory Test	Keyboard Console	Mix Burton	Today's Children	Hymns All Churches	Cedric Foster	Smiling Jack	News
11:15 Make Mine Music	Wife Maker	Perry Mason	Woman in White	Backstage Talking	Curt Roberts	Dig for You	Dorothy Hudson
11:30 Drifter	Household Counsel	Lone Journey	Woman in White	Club Time	Queen for a Day	Mirror Mirror	Waltz Music
11:45 Smiling Jim	Ethel and Albert	Rose of My Dreams	Light of the World	Ethel and Albert	Queen for a Day	Music	Time Show
12:00 Maurice Hotchkis	Farm Broadcast	News	Life Beautiful	News	Pauline Davis	News	News
12:15 Al Smith	Farm Broadcast	Carol Sully	Ma Perkins	Farm News	Noontime Melodies	Noontime Melodies	Kenny Baker
12:30 News	C.B.C. News	Country Corner	Pepper Young	Edward C. Hill	News	News	Quiz Bee
12:45 Memory Time	Melody Highlights	Melody Trail	Right to Happiness	Morally in Music	Famous Songs	Famous Songs	Quiz Bee
1:00 Lum and Abner	Concert Hour	Home Editions	Backstage Wife	Kitchen Range	Lorenzo Jones	Lorenzo Jones	News
1:15 Life of Riley	Revival Service	Lorenzo Jones	Lorenzo Jones	Pass Along	Angelus Melodies	Take It Easy	Wonderful Romance
1:30 Matinee	Sunday School	Rush Today	Winter Brown	Lovely Lamont	Angelus Melodies	Take It Easy	Red White, Blue
1:45	Sunday Broadcast	World Neighbors	When Girl Marries	What's Doing?	B.B. Grand Show	Take It Easy	Red White, Blue
2:00 Town Lady	Farmers Broadcast	World Neighbors	Portia Faces Life	What's Doing?	B.B. Grand Show	Rhythmaires	Sports Notebook
2:15 Penny Parker	Midnight Favorite	Meet the Missus	Just Plain Bill	Bride and Groom	Sacebrush Serenade	Voice of Memory	News
2:30 Ministerial	Musical Program	Meet the Missus	Front Page Farrell	Bride and Groom	Sacebrush Serenade		Sports Notebook
2:45 Revival							Friendly Service
3:00 Rhythmaires	Musical Islanders	Home Edition	The Road of Life	Ladies Be Seated	K.V.I. News	News	Friendly Service
3:15 Homemakers	Minter for Women	Housewives	Homes of Men	Ladies Be Seated	Take Note	Revelries	Yours
3:30 Aunt Mary	Band	Homemakers	Aunt Mary	News	Pulse Beat	Philly Browne	Friends Valley
3:45 Dr. Paul	B.B.C. News	Hudson Tribune	Dr. Paul	Information Time	Jean Brian	Philly Browne	News
4:00 Bert Cook	Emma Hawkridge	Call of the Range	Women's Secret	Songbooks	Lorenzo Lewis	Aunt Mary	Off the Record
4:15 Jim Cobb	Jack Smith	Dixie Show	News of the World	Radio Review	Rex Miller	Ma Perkins	Off the Record
4:30 Bill Cobb	Carson Robison	South Americana	Melodies	Musical Love	Kirkby Johnson	Big Sister	Off the Record
4:45 Sportsman	Short Time	Bill Britain Trio	News	Tennessee Jed	B. & Rogers	Dr. Paul	
5:00 Mooney at Five	Tom Brooks	Kate Smith	Note by Note	Jerry and Pirates	News	Adventure Assign.	News
5:15 Mooney at Five	Tom Brooks	Show Time	News	Big Kids	Superman	Adventure Assign.	Gunsmoke
5:30 Sports Cam	Music Shoes	Show Time	Variety	Jack Armstrong	Captain Midnight	Kate Smith	Capitol Midnight
5:45 Lawrence Welk	Rhythm Romance	News	Sports	Hedley Donovan	Tom Mix	Kate Smith	Superman
6:00 News	Lux Radio Theatre	Lux Radio Theatre	Tony Freeman	Music by Boone	Jack Benny	Dance Time	News
6:15 Hazel Rose	Lux Radio Theatre	Lux Radio Theatre	Tony Freeman	News	Jack Benny	Palace of Stars	Sports Reel
6:30 Musical Program	Lux Radio Theatre	Lux Radio Theatre	Benny Goodman	Workshop	Red Foley	Lewis Goodman	Frank Parker
6:45 Music as Desired	Lux Radio Theatre	Lux Radio Theatre	Benny Goodman	Workshop	Red Foley	Berry Goodman	Melody Lane
7:00 Dance Pops	News	Screen Guild	Carnation Hour	Lone Ranger	Musical and Mouse	Contented Hour	News: Bulletins
7:15 Dance Pops	News: Roundup	Screen Guild	Carnation Hour	Lone Ranger	Stanley and Mouse	Contented Hour	Melody Lane
7:30 Dance Music	Hedda Hopper	Bob Hope Show	Dr. IQ	Sherlock Holmes	Lum Kid	Orchestra	Lum Kid
7:45 Dance Music	Louis Roubaix	Bob Hope Show	Dr. IQ	Sherlock Holmes	Lum Kid	Orchestra	Lum Kid
8:00 Light Opera	Carmen Cavalcade	Lowell Thomas	Hopper Club	Tom and Ahner	Dick Dispatcher	Dick Dispatcher	Sports Page
8:15 Light Opera	Hannah Cavalcade	Jack Smith Show	Fibbers	Bright Tenor	M. Hong	Hollywood Theatre	Hollywood Theatre
8:30 Electric Hour	Hannah Cavalcade	Josh Davis	Cavalcade America	Bring the Author	Electric Show	Hollywood Theatre	Hollywood Theatre
8:45 Electric Hour	Harmony House	Jean Davis	Cavalcade America	Bring the Author	Electric Show		
9:00 Music Reflections	Farm Forum	Whistler	Telephone Hour	Do Not Talk It Over	Vox Pop	Vox Pop	Mutual Playhouse
9:15 Music Reflections	Farm Forum	Whistler	Telephone Hour	Sweet Music	Vox Pop	Vox Pop	Mutual Playhouse
9:30 Hit Parade	Ken Carson	Inner Sanctum	Quiz and Thunder	News	The Bar Fronts	Allan Roth	Plantation
9:45 Hit Parade	Ken Carson	Inner Sanctum	Across the Horizon	Carol Sully	Henry J. Taylor	Allan Roth	Your Garden
10:00 Sit for One	CBC News	Five Star Final	News	Magic Hour	News	Dramatic Labour	News
10:15 Sit for One	Neighbors News	Lowell Lewis	Grant Merrill	Magic Hour	Fulton Lewis	Dramatic Hour	Weaver
10:30 News	Dance Time	Sam Hill Music	This Is Your Day	Magic Hour	News	Dramatic Hour	At Close of Day
10:45 Dance Music	Dance Time	Moonlight Melody	Olympic Reports	Magic Hour	Newscaster Jamison	Dramatic Hour	At Close of Day
11:00 A. Star Dance	Orchestra	Music in the Air	News	Orchestra	News	Dramatic Hour	News
11:15 Alias at Dance	Orchestra	Randy Martin	Music Mart	Orchestra	Orchestra	Dramatic Hour	Bob Ward
11:30 Sign Off	Orchestra	Dreams to Dream	It's Time to Dream	Orchestra	Orchestra	Dramatic Hour	Dog House
11:45	Orch and News	News for Alaska	It's Time to Dream	Orchestra	Orchestra	Lullaby Land	Dog House

32 BUSINESS DIRECTORY

P.D.Q. DELIVERY SERVICE — Phone Night and day.

CARS FOR HIRE

CARS, TRUCKS FOR HIRE BY HOUR or week. Victoria Auto Rental Phone G 3511.

CATHOLIC SUPPLIES

STATUES, Rosaries, Prayer Books, Gifts. Kaufer's 673 Richards Vancouver.

CHIMNEY SWEEPS

AVOID SPRING RUSH. CALL RELIable Chimney Service for clean, dependable work. E 3114.

ALWAYS A BETTER JOB BY PACIFIC Chimney Sweeps. Newest equipment. Operated by veterans.

BEST CHIMNEY SERVICE. CLEAN, reliable. Quick service. E 3012.

COAL

ACME FUEL (Vic Painter, Manager) ALBERTA SOOTLESS COAL NO. 1 UP-ISLAND FIR, $8.50 Cord. BONE DRY CORDWOOD, $13.00 Cord.

DIME MESSENGER SERVICE PHONE G5336 Delivery—Service Baggage — Parcels — Messages 932 YATES STREET

A BARGAIN — ALL BEST NO. 1 DRY land fir blocks and slabs mixed lengths. Good for all round use. Kitchen, furnace or fireplace. Immediate delivery. Two cords for $11.00. Ideal Fuel. G 5524, E 4632.

A BARGAIN — NO. 1 MILLWOOD CLEAN economical coal, good for furnace and kitchen. Quick delivery. Limited load $6. O.K. Fuel Co. 2702 Government. G 2652, Evenings G 8437.

ALL UP-ISLAND NO. 1 FIR MILLWOOD stove lengths, clean and ready to use. Good for furnace, fireplace or stove. Good measure and quick delivery. The O.K. Fuel Co. 2702 Government. G 2652, evenings G 8437.

ALL DRY CORDWOOD, 4 FOOT, ON one length. Phone Belmont 47.

A BIG CORD LEDAR ONLY $3.75. Harold. G 6015. Call day or night.

BEST ISLAND FIRWOOD, 1½ CORDS $6.75. Planer ends, medium 1 cord $6.75. Langford Fuel. E 5910.

CHEAP BELOW CEILING, NO. 2 UP-Island millwood, mostly blocks, clean easy splitting, some dry. 2 cords $9. Also No. 1 Douglas Fir mixed with binder dry 2 cords $11. Old John Wood. Phones day E 2743, night E 2984.

CULL LUMBER CHEAP. $1 LOAD — double load $5.50. Immediate delivery guaranteed. Call E 1182.

EXTRA SPECIAL CULL LUMBER AND edging mixed from 8 to 20 inches in length. Ideal for small jobs. Price for packed out, to repair fences, barns, sidewalks, etc. Would make about 1½ cords. Wood is up fast splitting. No rubbish or trash. Available at mill only. Cull Lumber by the mill. Present delivery 1 big carrier load $4.00. 2 carrier loads $7.50. O.K. Fuel. G 2652.

FIR EDGINGS AND INSIDE WITH trash ready for kitchen. No rubbish to burn. $7.50. Langford Fuel. E 5910.

NO. 1 DRY SMALL MILLWOOD NEVER been in water. 2 cords $17.75. Two cords mixed, half $9.00. Reminder cedar wood $4 a load. Topar Fuel. E 1182.

NO. 2 MILLWOOD $6 PER CORD. J. E. Painter & Sons. G 1[illegible].

SPECIAL SALE—FOR NO. 1 DRYLAND Douglas Fir Wood, from Great Central, all in short length, good for fireplace and fireplace. Heavy bark can be fitted with inside boxes. Ten cords $11. Phone E 7[illegible]. Immediate delivery. E 3826.

ISLAND FUEL SUPPLY

SMALL COAL ORDERS DELIVERED. Phone E 8015.

SWAP WELLINGTON SIZE 8, POLICE boots for 1½ cords wood. G 5187.

UP-ISLAND FIR MILLWOOD $5.50 PER cord. B 4987. Nanaimo Fuel Supply.

WOOD CUT—BUZZ—SAW—GO ANYwhere. Reasonable. Phone evenings E 8110.

CHEAP LUMBER

Cull lumber at less than price of wood. Pieces can be placed out to repair fences, barns, sidewalks, garden stakes, etc. Chicken fences and planks. Would make about 1 cords wood in all. Price $4.75 per load. In our opinion these big loads of fir lumber should not be confused with waste lumber unloaded under the same name by some mills. Immediate delivery.

EMPIRE WOOD COMPANY. E 8525.

FIR — Cells. G 8735 — FIR.

FOR IMMEDIATE DELIVERY OF UP-ISLAND No. 1 FIR MILLWOOD. Slabs With Bark and Plenty of Inside Blocks. Clean and Easy Splitting. 1 CORD $5.50, $11.00. Two-Cord Lots Preferred. BAY FUEL CO. 504 Johnson Street.

TWO-DAY SPECIAL. No. 1 Cedar Millwood, ready to burn 1½ cords, $6.00. Also a limited amount of cedar sawdust, good burning. MARKNETT FUEL. G 3047. 737 Pandora.

COAL—NANAIMO, COMOX and ALBERTA. J. R. PAINTER & SONS. 617 Cormorant St. G 8541.

ELECTRICAL REPAIRS

ALL HOUSEHOLD APPLIANCE REPAIRS. Oliver Electric, 633 Johnson. E 1121.

ELECTRICIANS

LANGSTON ELECTRIC — Prompt Service on domestic and commercial. E 4351.

FLOOR SANDING

DO YOUR OWN FLOORS AND SAVE. Rent a sander, by day or week (cordless machines.) Fairfield Hardware. E 6613.

"NEW FLOORS FOR OLD" RENT A DUST-PROOF SANDER FROM us and do your own floors. Sidney Lumber, 2116 Government. G 2616.

FLOOR SURFACING

FLOORS SANDED AND REFINISHED. Asphalt floor tiles. Free estimates. Capitol Floor Co. G 8006, E 8076.

FLOOR SANDING and Finishing; Guaranteed. Estimates free. R. Hoadley. G 5538.

V.I. HARDWOOD FLOOR CO., 707 Johnson. Free estimates. G 7314.

FRENCH POLISHING

WHY REPLACE YOUR FURNITURE with new when refinishing renews at half the cost. Radios, pianos, refrigerators, general household furniture refinished. Antiques French polished. Call Specialty Finishers. E 4613, 1411 Broad Street.

GENERAL HAULING

D. & D. GENERAL HAULING CO. — Tractors. Light and heavy local and long distance hauling. Phone G 4410.

GENERAL HAULING — BUD WATSON. 948 Balmoral. E 6416.

INSULATION

HEAT SEAL INSULATION & ROOFING LTD. Western Canadian Oldest and Largest Insulating Firm. 1916 BROAD STREET. E 8021, E 8022. Eves.

LAWN MOWERS

A-1 LAWN MOWER SHARPENING — A. E. Jamieson, general sharpener. Mowers sharpened, adjusted, lapping, 703 Pandora Avenue. Phone E 7031. We call for and deliver mowers.

32 BUSINESS DIRECTORY

A. E. PRICE & SON, LOCKSMITH, 1215 Government Street. Lawn mowers sharpened, collected and delivered. G 6231.

LINOLEUM LAYING

LINOLEUM LAYING — EXPERT WORK. Lee expert workmanship. Jack White. Belmont 207. Reverse charges.

LOCKSMITHS

VALE LOCKS FOR SALE OR REPAIR. Smith and Lawn Mower Shop, 1339 Government. G 6221.

METAL WORK

WELDING

Tanks, barrel stands, drum heaters, fire escapes and general welding. JOHN WELDING SHOP, 526 Davie Street. Res. Phone E 6425.

INLAND ART METALS

Copper, Brass and Aluminum Repairs. 1[illegible] Government St. Phone E 8231.

PLASTERING

PLASTERING, STUCCO REPAIRS A specialty. First-class work reasonable. Kirkwood Construction. G 6[illegible].

PLUMBING

A PLUMBER REPAIR SHOP ON EVERY one door saves you money. Roll-able Plumbing Shop. G 1841.

ASHLEY PLUMBING, HEATING, OIL burners repairs. G 4995.

ESTIMATES — GENERAL PLUMBING, hot water heating. All work guaranteed. Phone Colquitz 301X.

HUTH & HOLT PLUMBING & HEATING. FURNACES INSTALLED and REPAIRED. 601 Fernwood Road. Phone E 7413.

ALFRED ANDERSON. Registered Plumber. Hot Water Heating—Repairs. Installations. Free Estimate. Colquitz 21[illegible].

ROOFING

A BETTER ROOFING SERVICE. DUROID AND ACE TEX ROOFS LAID. complete. Hexagon or square butt. New roofs or over your present shingles. Special red roller flashing on chimneys. Approved applicators. Experienced workmen. Tapping wood brick impossible. Installed prices up to 10% less. Fuel costs. A. work guaranteed. Terms if desired. Free estimates. No obligation. STEWART & HUDSON. 405 Dallas Road. Phone B 2121.

RELIABLE ROOFING

By Expert, Experienced Workmen. The Best of Service and Materials. VICTORIA ROOFING & INSULATION CO. 325 View Street. B 2132. John Maitner, Barry Duroid.

BE SURE IT'S A GENUINE DUROID ROOF. And insist on the approved applicators. Sidney Roofing & Paper Co. Ltd. The Manufacturers of reliable Duroid Products. You: Guarantee of Materials and Workmanship. HOME BUILDERS PRODUCTS LTD. 2306 Government Street. Phone G 5421.

ROOFING 30 YEARS' ROOFING EXPERIENCE at Your Service. Advice and Estimates Free. J. N. JACK FINDLAY. B.C. ROOFING AGENCIES. Showroom of Tomorrow at 719 View. Materials Available—Roofing. E 6823. G 7068. Night E 8[illegible].

SLIP COVERS

SLIP COVERS. Curtains, Bedspreads, Etc. 11 years experience. Phone B 5310.

TAILORING

GROVE LADIES' AND GENTS' tailor. Room 56 Arcade Bldg. G 6251. Alterations, repairing, neatly done.

UPHOLSTERING

FOR GOOD UPHOLSTERY REPAIRS phone E. Langan. B 4110.

VACUUM REPAIRS

ALL ELECTRIC VACUUM CLEANERS repaired. Cures all makes. Brushes rewritten, wheels, switches, belts, motors reconditioned. Call G 3113.

WINDOW CLEANING

BROWN BROS. WINDOW CLEANING everywhere. Cracked and repaired. Floors polished. For service phone E 5574.

DOUGLAS HOME SERVICE—WINDOWS and gutters cleaned, floors waxed and polished, also janitor work. Phone B 4024.

GEORGE'S SERVICE — WINDOW cleaning and paint washing, gutters cleaned, floors waxed, cleaned and polished. B 4142.

34 PROFESSIONAL DIRECTORY

BRITISH INCOME TAX

BRITISH INCOME TAX RECOVERY — Wilfred E. Fry Ltd. London. Local agent H. F. Howell. B 6166 or B 7131 for appointment.

CHARTERED ACCOUNTANTS

JAMES PRICE & CO. Chartered Accountants. 618-19 Central Bldg. 620 View. E 3622.

ELECTROLYSIS

SUPERFLUOUS HAIR AND MOLES REmoved permanently by electrolysis. Success guaranteed. Deirdre Hannan, Specialist, London, England. Practice established in Victoria 30 years. 203 Scollard Building. Telephone G 7662.

HYPNOTISM

JOHN M. STURDY. Specific Chiropractor — Neuroscalometer. Precision X-Ray Laboratory. 618 View Street. Phone E 3024.

NATUROPATHIC PHYSICIAN

ELLIS HALLSOR, REGISTERED AND licensed dietetic, electrical and manipulative treatments. Call E 5843.

PATENT ATTORNEYS

MARKS & CLARK, Patent Attorneys, 904 Bank of Toronto Building, Victoria.

OSTEOPATHIC PHYSICIANS

DR. VERNON R. TAYLOR, REGISTERED and licensed. 201-3-2 Jones Block, 723 Fort Street. Phone E 8017.

PHYSIOTHERAPY

ESTELLA M. KELLEY, NEW ENLARGED facilities, 601 Union, 612 View. Colonic irrigations. Hand massage. Chronic and short wave reducing. E 8121.

37 MISCELLANEOUS

STATIONERY

Letterheads, Envelopes, Billheads, Statements, Ruled Sheets, Etc. Don't Leave It Till the Last Minute. PRINTING DEPARTMENT. 1371 Broad Street. Victoria, B.C.

40 FOR SALE—MISCELLANEOUS

40A BUILDING MATERIAL

A NEW JAEGER CEMENT MIXER for rent, with wheelbarrow. Phone E 7206. 165 Crease Avenue.

PAINT

PAINT SUPPLIES

VELLO—Casein paint. For walls and ceilings, over plaster, wallboard etc. Good light reflection, durable, economical, quick to apply. Ten colors to choose, per 5-lb. packet, $1.20. ARMOURCOAT — Basement waterproofing for interior walls that are damp and leaky. Also as a prime coat before painting basement floors. Permanent protection against dampness. 3-lb. can, 90 cts.; 30-lb. can, $8. ACE-TEX "W" EMULSION — A thin black liquid waterproofing for applying to the outside of basement walls on new foundations. Penetrates the concrete and prevents seepage, used on most houses before backfilling. 1 gallon, $1.15; 5 gallon lots, 90 cents per gallon. Roofing papers, 108 sq. ft. Nails and tar. 1 ply, 35 lbs. $1.75. 2 ply, 45 lbs. $2.75. 3 ply, 65 lbs. $3.60. Mineral Surfaced, 65 lbs. Best grade. Grey, green and black $3.65. Bright red or green $4.60. Small quantities of roofing and siding available. Enquiries invited.

BUILDING SUPPLIES

Retail Lumber and Building Supplies. Victoria, Duncan, Nanaimo, Port Alberni. Address all enquiries to 460 Gorge Road, Victoria. B 2121.

40 FOR SALE—MISCELLANEOUS

BOY'S TWEED OVERCOAT, PAIR [illegible]

CEMENT MIXER FOR RENT WITH rubber-tired wheelbarrow. 58 Crease Avenue. B 4121.

FOR SALE, 1,000 FEET LIGHT BROWN [illegible]

FOR SALE—YOUNG MAN'S SPRING [illegible]

FOR SALE, WINDOW FRAMES AND [illegible]

HARRIS TWEED SPORT JACKET, $16. [illegible]

LADY'S NAVY PIN STRIPE SUITE, SIZE 16, dress maker style. Cost over $90, worn only three times, $20. B 8[illegible].

LADY'S BLACK CLOTH SPRING AND fall coat, size 16, practically new. [illegible]

40B CLOTHING FOR SHOES ETC.

BOY'S ALMOST NEW GREEN DRY-CLEAN suit, age 10, size 26, $3.50; girl's almost new brown rayon Harris tweed coat, age 5, $5; for $6.50. E 4444.

BLUE KENWOOD COAT, SIZE 18, EXcellent condition. Call between 5 and 6 p.m. Mrs. W. [illegible] Avenue.

BLACK SEAL COAT, 40" MINKTAIL jacket, $15. Good condition, size 14. 1072 Belmont Ave. B 9453.

DOUBLE BREASTED HARRIS TWEED [illegible]

FOR SALE—MAN'S MEDIUM BROWN [illegible]

HUDSON SEAL COAT, SIZE 38-40 [illegible]

HUNTING, STEWART, DEFICHON [illegible]

LADY'S REAL BLUE WOLF CREPE [illegible]

LADY'S USED COAT AND DRESSES, large size, good quality. E 8665.

MUSKRAT COAT, NEW LINING, 38-40, electric seal cape, 36", size 12-14, both in excellent condition. Reasonable. E 4876 or E 0921.

MUSKRAT COAT, SIZE 14-16. E 5294.

NEW ARMY OFFICER'S GREATCOAT, $15; also officer's serge and Sam Brown, $15, size 40. G 2750.

NEW PARACHUTE GOODS, YARDAGE or made sport shirts, dresses. G 8151.

TWO PERFECTLY MATCHED SILVER foxes, almost new. Phone E 4349 before 1 p.m.

TWO NEARLY NEW DRESSES, SIZE 14. Phone E 1018.

TUXEDO SUIT, 1 PIECE, HARDLY USED, premier quality, size 36. G 7041.

2 GOOD BLACK WOOL COATS, SIZE [illegible]

FOR SALE, 1 MAN'S TUXEDO, SIZE 38, $25. 1 MAN'S [illegible]

40D FURNITURE

ANOTHER SHIPMENT OF DRAPERIES. A nice selection of Prints and Homespuns. Suitable for drapes and slip covers. Small quantity of Marquisette.

CHAMPION'S FURNITURE LIMITED. 727 Fort Street, Victoria, B.C.

AXMINSTER RUG, 8 X 12, INDIAN, [illegible] Green Axminster, 9x9, Wine Axminster, 8x9, Plain grey, 9x12, Wilton 12x18, Turk fy 10x12, Persian runner, 2x14, Cloid Wilton, 9x10. Rugs and upholstered furniture cleaned and repaired. Carpetorium, 1625 Cook. E 2001.

AXMINSTER RUG, 9x9, $19. E 9649.

BED, CHESTERFIELD (KROEHLER), mahogany dresser, $35. Wilton carpet, 9x9, $45. Poole Furniture, 1717 Broad St.

CHILD'S HARDWOOD CRIB, EASTERN maple, excellent condition. Full size. G 7348.

CHESTERFIELD [illegible] SILVER tea spoons, $25. 206 Menzies.

DINING-ROOM SUITE, NINE-PIECE (two-tone oak, indistinguishable from new). 2040 Queenswood Drive.

DAVENO, LIKE NEW, $75. G 7230.

DOUBLE BED [illegible] SPRING-FILLED mattress. [illegible] Monday.

FEBRUARY VALUES AT STANDARD FURNITURE. On every one of our five great floors there are items to delight the wise home-lover. See our modern six-piece Dinette Suite at $79.50 and a hundred other great items.

STANDARD FURNITURE. Right Through Yates to View.

FOR QUICK SALE — 6-PIECE SOLID [illegible] spring and mattress, 190. 4-piece kitchen set, $12.50. 5-piece green wicker sunroom set. Also 3 walnut drophead extension tables. Also 1 oak rocker occasional chair, $12.50. Several wicker chairs suitable for garden and lawn. All above in excellent condition. Phone E 3348.

40 FOR SALE—MISCELLANEOUS

FEBRUARY SALE OF 60-PIECE BEDROOM ENSEMBLES. Consisting of: 4-pc. B.R. Suite, Springs, Mattress, Spring, Pillows, Bench Pillow, Bedspread. $356.00 Complete. AT McLENNAN, McFEELY & PRIOR LIMITED. 1400 Government Street. Phone G 1111. Private Exchange Connecting All Departments.

FURNITURE INCLUDING RADIO. Six-piece dinette suite, also Colman lamp. G 4013.

FIVE PIECE WALNUT BEDROOM suite, $120. Phone F 2140.

IT'S A FACT — WE ARE WILLING TO pay you cash the original price you paid for that good used or new furniture you purchased from us a few years ago. Isn't logic? 708 Johnson opposite Government. Upper Vendors. We buy and sell the best. Phone G 4424, home B 3616.

HELLO MRS. ABBOTT! Yes, we have them. First to hand is just what you have wanted for so long in new ivory. 3 ft. 3 — 4 ft. — 4 ft. 6 sizes. See these today in our furniture department. Remember Our prices are as good as the weather, so take advantage of them. Mrs. Abbott—We'll be glad to see you. MACDONALD'S LIMITED. Corner of Douglas and View Streets. "Downtown's Most Popular Store."

KITCHEN TABLE, THREE CHAIRS, $5. Two Beauty Unit and bench, $8. Phone H 4045.

LOVELY 2-PIECE CHESTERFIELD SUITE, $69.50. Singer drophead sewing machine, like new, only minor $49.50. 1946 Rogers Majestic radio, $45. Reliable Furniture Co., 841 Johnson St. E 6714. "Out of the high rent district to save you money."

NUMDAH RUGS. In an exceptionally good selection of designs. 3' x 5' $7.50. 3' x 4' $4.95. 4' x 6' $8.95. McLENNAN, McFEELY & PRIOR LIMITED. 1400 Government Street. Phone G 1111.

MATTRESS RENOVATING — SPRING-filled, cotton and hair mattresses rebuilt. Recovered and repaired. The Capital Mattress Shop.

NEW CONDITION DAVENPORT SUITE, four pieces, wine, cut velour reversible cushions, $175. 171 Cadillac Ave. G 8230.

ONE SINGLE WHITE ENAMEL BED with almost new springs and mattress. E 6685.

RUG SPECIALS!

MONTY SLAWS		
16x27 in. Reg. price $1.85	Now	$1.35
26x40 in. Reg. price $3.25	Now	[illegible]
34x60 in. Reg. price $4.50	Now	[illegible]
27x54 in. Reg. price $4.95	Now	$4.20
30x60 in. Reg. price $5.40	Now	$4.40
HOOKED RUG MATS		
18x36 in. Reg. price $3.50	Now	$1.95
28x56 inch Round Rug, price $6.15	Now	$4.95
WOVEN MATS		
No. 000. Reg. price $3.15	Now	[illegible]
No. 00. Reg. price $2.25	Now	$1.95
HOOKED RUGS		
Oval, 24x40 in. Reg. $19.50	Now	$10.95
Oblong, 24x60 in. Reg. price $16.00	Now	$12.00
FIBRE KNIT RUGS		
Oval, 27x54 in. Reg. $4.95.	Now	$3.95

AT McLENNAN, McFEELY & PRIOR LIMITED. 1400 Government Street. Phone G 1111. Private Exchange Connecting All Departments.

STARTS TODAY. VOGUE'S 2ND ANNIVERSARY SALE! Everything reduced—Come and see the tremendous savings in furniture. A New High in Low Prices. VOGUE FURNITURE HOUSE. "Send Their Friends." Phone G 2111.

SIMMONS [illegible] and good spring-filled mattress, $12.50. Simmons single bed, all-steel spring and mattress, $8. Simmons double bed complete with two mattresses, $1[illegible]. E 4944.

40 FOR SALE—MISCELLANEOUS

SAVINGS IN CHINA. Breakfast cups and saucers, 100c. and. Regular dinner ware, 50c. Afternoon tea

39 FOR SALE—MISCELLANEOUS

BEATTY IRONER, PERFECT CONDITION. Phone E 7234

CHAIN SAW PA 1-MAN-OPERATED extra blades and arbor, also header. Excellent condition. E Savannah 921 Cook St.

CHEAP TO GOOD HOME, SEALYHAM pup, 8½ months, spayed, inoculated. Child's large cream enamel Simmons crib, complete, collapsible springs. E 7000

CEMENT MIXER AND FORDSON TRACTOR. Paint spraying outfit, steel body for dump truck. 612 Catherine. R 1872

CRIB AND HIGH CHAIR FOR SALE, both in excellent condition. Phone G 3504

COLLECTION OF BRITISH COLONIAL stamps with a large number of good cash sets. Box 8473 Colonist.

CHESTERFIELD SUITE, ONE CHAIR, green rest rust color, baby's large cradle. Phone R 4380 before 1 p.m.

CHICKEN HOUSE, 10' X 7', SHINGLED. R 5648

COCKER BICYCLE, FISHING TACKLE and photo. Use play pen. G 1474

DON'T MISS THESE BARGAINS—ONE Axminster rug 7x9, one gent's bicycle, one Hamilton pocket watch. R Rowell 1204 Burnside Road. Phone R 5261

DOLLINA CAMERA 5 MM WITH F2 lens, rangefinder, rapid shutter, coupled range finder, yellow filter and carrying case. Phone E 7000

DIAMOND AND IVORY ENGAGEMENT ring 87. Box 8477 Colonist.

ENGLISH PRAM, GOOD CONDITION $10.00. Phone G 1147

FOR THE HOBBYIST

POPULAR
BEAVER WOOD TURNING LATHES

Made of arms and castings. Bed is 48 in. long and swings 14 in. high. 18 in. between centres. Head stock has 4 speed drive. Vibrator and other steel spindle turning to suit SKF lifetime lubricated ball bearings.

$93.50

McLENNAN McFEELY & PRIOR LIMITED
1400 Government St. Phone G 1111

FOR SALE WOOD TURNING LATHE [illegible]

FOR SALE—ONE 3-PIECE BEDROOM SUITE, one 9-piece dining room suite, one 3-piece chesterfield suite, one 3-piece chesterfield suite, one 3-piece chesterfield

67 — BOATS AND LAUNCHES

1 — H.P. LAUSON AIR-COOLED MOTOR in new condition, $90 — 1985 Colville Road

1 17 CLINKER-BUILT ROWBOAT 4 6" beam, and 1 17 canoe 1 beam good condition $100 each. Box 8295 Colonist

1 H.P. LAUSON, AS NEW. ALSO 2 shaft and propeller. 1125 W Cliffe Ave Middle Lane Holmes

72 MONEY TO LOAN

ADVICE AND INFORMATION ON MORTGAGE loans given without obligation. Applications for amounts $500 to $5,000 handled in a quick and satisfactory manner. Agents for N.H.A. loans

TED HAWKES & CO.
1815 Douglas Street Phone G 8179

FUNDS ON HAND AND IMMEDIATELY AVAILABLE FOR MORTGAGE LOANS

[illegible] Agreements and mortgages purchased

P. R. BROWN & SONS LTD
1112 Broad Street Phone G 1171

MORTGAGE LOANS
Through
PEMBERTON HOLMES
You Request for a Loan Was Be

CAREFUL, COURTEOUS CONFIDENTIAL ATTENTION
— Ask for —
N.H.A. LOANS
Consult
PEMBERTON HOLMES
Limited
625 Fort Street (Pemberton Block) G 8

MONEY TO LOAN [illegible]

A GOOD RESOLUTION
"YOUR OWN HOME IN 1947"
WITH THE NEW YEAR COMES EVERY INDICATION of easier building conditions [illegible] Prepare now to supply a steadily [illegible] market. Lower interest [illegible] Conveniently [illegible] from private funds. Great West Life or National Housing Act Plan
Current rates from 4½ per cent 30 year to pay.
Pre complete Mortgage-Loan Service
Consult
A. M. Acres Ltd
A. DEMERSON & CO. LTD
Fort at Broughton St. Victoria
Phone E 7181

A HOME OF YOUR OWN THROUGH A. K. & B. LOAN
Loans Readily Arranged by This Old Established Firm. Ample Funds Available for Good Purchases.
KER & STEPHENSON LTD
910 Government Street Phone G 4127

A NATIONAL HOUSING ACT 4½% LOAN
A FIRST MORTGAGE PRIVATE LOAN
A BUILDING PROGRESSIVE LOAN
Ask Us for Complete Details
GILLESPIE, HART & CO. LTD
Established 1911
621 Fort Street Phone G 1181

MONEY TO LOAN ON FIRST MORTGAGES AT ALL CURRENT RATES OF INTEREST
J. H. WHITE LTD. & CO. LTD
1012 Broad Street Phone E 8412

75 BUSINESS OPPORTUNITIES

APARTMENT BLOCK, WITH THREE [illegible] PRICE $10,000

GROCERY AND CONFECTIONERY [illegible] Real Buy. Price $20,000

LANGLEY REALTY COMPANY
316 Central Building Phone E 8028

A THRIVING GROCERY BUSINESS [illegible] $10,000

A REAL BUY IN A BUSINESS BLOCK [illegible] $12,500 Apply Box [illegible]

A REVENUE PRODUCING PROPERTY [illegible]

AUTO CAMP HOTEL APARTMENT [illegible] wanted. Owners only. Box 3530 Colonist

BUSINESS FOR SALE—PAYING PROFIT [illegible] Box [illegible] owner $2,000 Box 8430 Colonist

FOR QUICK SALE
CHINA AND VARIETY STORE IN GOOD residential district. Profits 100 per cent plus stock at invoice. Do not apply unless interview unless you are prepared to pay cash. Give phone number. Box 8427 Colonist

FIRST MORTGAGE LOANS CAN BE ARRANGED [illegible] of the Mortgage Loan Department. Your Properties Are Protected on All Type of Residential Properties [illegible]
Terms Arranged to Suit Your Requirements [illegible] National Housing Act
Current Interest Rates and Low Costs
Broker and Brokers Protected
THE MANUFACTURERS LIFE INSURANCE COMPANY
[illegible]
306 Pemberton Building

FLOWERS AND SHRUBBERY ARE paying very high returns. Take advantage of this. Near town. Four houses about 8 [illegible] Good basement, [illegible] conditioned, almost new coal [illegible] large lot. [illegible]

[illegible] Phone E 7241

75 BUSINESS OPPORTUNITIES

GROCERY AND CONFECTIONERY, situated at the intersection of Cecilia and Victoria streets, doing a good business and [illegible] 11 [illegible] living quarters in the rear. Price $7,000 plus stock and fixtures at invoice.

We also have other good buys in grocery stores in Oak Bay and High Quadra districts ranging in price from $12,500 to $21,500.

RIDINGS REALTY
312 Union Bldg
Office Phone E 9721 Res. B 4557

HERE IS AN OPPORTUNITY BEFORE them offered near Victoria. We have a store and gas pump situated on busy corner on one of the main highways. Wonderful opportunity for expansion for cabins, service station or garage or lunch counter etc. Beautiful spot in an overgrown [illegible] The store is clean and bright with five-room living accommodation, modern, also small [illegible]

[illegible] Apply Box 8474 Colonist

I WANT A REVENUE PROPERTY IN James Bay or thereabouts for my client. Box 243 Colonist

VALUABLE BUSINESS PROPERTY—60 ft frontage by 200 ft on Yale Street. Ample room for [illegible] monthly revenue. Apply to J. Hadenos, Cameo Cafe, 828 Yates St.

SHOE REPAIR BUSINESS, A GOING [illegible] Good family trade. Box 8021 Colonist

SMALL GROCERY CONFECTIONERY [illegible] Box 8044 Colonist

YOUNG MAN [illegible] BUSINESS [illegible] Box 8188 Colonist

$7750 — No. 9 REVENUE OF $116 monthly from [illegible]

$22,000 — NO. 29 LOVELY EIGHT SUITE APARTMENT [illegible] Stamp with account [illegible] Box [illegible]

[illegible] 828 Johnson Street Victoria B.C. Phone E 7241

$6850 — BARGAIN FIVE SUITES [illegible]

$11,000 — FIVE SUITES [illegible] garage large lot. [illegible]
F. N. BAGSHAWE
1011 Government St. Phone E 8472
Res. [illegible] or E 8446

GROCERY BUSINESS
[illegible] MILES FROM CITY DOING [illegible] per year. Good stock. Fine rooms and bathroom for owner. Can be leased commercial [illegible] Price $12,600
SPENCER & HYLAND COMPANY
Phone E 7750 Evenings G 4047-R 2970

[illegible] Street, reference given, [illegible] $20,000 [illegible] Business [illegible] Price $12,000

CITY BUTCHER SHOP
Up-to-date butcher shop and kitchen. Heated turnover of between $70,000 and $80,000. Reason for selling. Business [illegible] Price $20,000

SUBURBAN GROCERY
[illegible] Price $10,000

[illegible] Price $10,500

Auto Court
In very good location $28,000

Commercial building for light manufacturing or for bakery. Price of $9,000 including equipment. Our client [illegible] not necessarily have to be purchased.

Corner House in the high location [illegible] Fifteen rooms [illegible] room and lounge $16,000
For quick sale
Ask for Mr. Johnson at
H. A. ROBERTS, LTD.
ROOM 108 EXCHANGE BUILDING
1216 BROAD ST. PHONE B 2197
We Cover British Columbia

[illegible] GROCERY [illegible] $12,000

Offer considered
An exclusive listing
[illegible] AND CAFE
MILE HANDY
[illegible] MILES FROM VICTORIA. This large [illegible] $15,000
PLUS STOCK AT INVOICE
$4,000 CASH WILL HANDLE
Phone [illegible] for Mr. Hetherington
Evenings B 8482

FOR SALE TWO FIVE-ROOMED [illegible] Terms. Price $4,750 or offer. Apply 903 Collinson St. [illegible]

FRENCH POLISHER FROM VANCOUVER would like to meet another craftsman polisher furniture [illegible] as partner. Box 7879 Colonist

GIFT SHOP, CLOSE IN DOING NICE [illegible] Full information at office

FINE GROCERY AND CONFECTIONERY — Hours 8.30 a.m. to 9 p.m. [illegible] turnover. Really good family trade. Nice location. Immediate possession. Price $5,000

WOODWORKING BUSINESS manufacturing wood toys, novelties, small furniture, etc. Heavy demand for this type of thing. Full line of woodworking machinery and tools to be sold as a going concern. $5,500

CLOSE IN—166 feet on Douglas Street, with depth of 242 feet to another street, with building 50x45 feet. Excellent manufacturing or business site. Total taxes $117 $7,000

MODERN SELF SERVICE GROCETERIA in a splendid residential district. Turnover approx. $45,000 and increasing monthly. Good building, lovely living quarters all on the same floor. Large lot. Low overhead. Full information at office. Inspection by appointment. FULL PRICE (terms) $17,500
THE VETERAN REALTY
718 View Street Phone B 2187
Evenings: B 7532 — G 3565

GROCERY AND FILLING STATION, including pumps and air compressor, situated on 1½ acres of land. 5½ miles from city. Good buildings. Four large rooms and bath for owner. Good business and 12,000 store guaranteed. Large greenhouse with 31 steel grape [illegible] Nice piece of land suitable for auto camp. This is a real buy and must be seen to be fully appreciated. Full price of this going concern $12,600
AGENCIES & HYLAND
900 Pemberton Bldg. Phone B 2149
Evenings: G 4047 B 2978

RELIABLE MAN TAKE CARE STORE [illegible] protected territory. Earn excellent weekly income. B. de B. Mfg Co., St. Paul, Minn.

75 BUSINESS OPPORTUNITIES

RANDALL'S
REAL ESTATE INVESTMENTS
APARTMENTS, BUILDINGS
BUSINESS BLOCKS
HOTELS GUEST HOUSES DUPLEXES

Apartment building (close) location 21 suites of two, three and four rooms each. A place of rare value. Actual [illegible] This is a first class investment at the price of [illegible]

We have several smaller apartment blocks that show good returns and provide living quarters for the owner at prices from [illegible]

City hotel 60 rooms all well furnished in downtown Victoria. Long established. [illegible]

Duplexes are a good investment. We have several listed at present; that are worth considering.

Store locations. We have [illegible] of live modern stores that will show good income at the price [illegible]

Offer [illegible] in the heart of the [illegible] Price [illegible]

For further particulars call at above address or phone [illegible]
proper [illegible] call MR. SMITH. G 6102

RANDALL'S
1301 DOUGLAS STREET

GILLESPIE, HART & CO. LTD

COFFEE AND MILKSHAKE BAR [illegible] to school $8,500

GROCERY AND CONFECTIONERY STORE [illegible] $4,400

FIRST TIME LISTED. [illegible] $12,600

HOME AND BUSINESS [illegible] $16,500

CAFETY AND GROCERY STORE, including [illegible] apartment. [illegible] $20,000

AUTO COURT AND LODGE. Attractive [illegible] furnished. [illegible] in Victoria. [illegible] $21,000
PRICE ONLY
SEE MR. BEASLEY
EVENINGS E 7520

GILLESPIE, HART & CO. LTD
Member Real Estate Board of Victoria
621 FORT STREET PHONE G 1181

KER & STEPHENSON LTD
If you are looking for A business of your own Make your choice here

We are a [illegible] business [illegible] living quarters, adjacent [illegible] buildings, for retail and wholesale, auto [illegible] here parties. You have not started in business [illegible]

[illegible] Price $10,500 only

Auto Court
In very good location $28,000

Commercial building for light manufacturing or for bakery. Price of $9,000 including equipment. Our client [illegible] not necessarily have to be purchased.

Corner House in the high location [illegible] Fifteen rooms [illegible] room and lounge $16,000
For quick sale
Ask for Mr. Johnson at

KER & STEPHENSON LTD
109 Government St. Phone G 4127
Night Phone B 4587

[illegible] Price $4,750 or offer. Apply 903 Collinson St. [illegible]

PAGE & SHAPE
1816 BROAD AT B 1321

[illegible] Price $7100

TWO MODERN BUNGALOWS
[illegible] BUNGALOW
[illegible] Price $7350

ROSEBIRD & COMPANY
[illegible] Street and Broad Sts.
Phone B 1512 for all E 6797
Evenings: E 8788 or B 9550

HENDERSON, PEAKE & CO., Ltd.
Real Estate and Insurance Agents
BOX 750, DUNCAN, B.C.

REVENUE
Next to owning the Mint a good revenue property is the best money-maker. Now here is a substantial apartment house with 8 suites, [illegible] Not to [illegible] that a [illegible] location. Centrally [illegible] monthly to owner. You may buy this revenue property [illegible] investment. Terms if you desire are $6,000 to handle. Full price $16,500
Information at office only
COLES & RUSSELL
Queens Hotel Block 710 Broughton St.
G 2621 G 6312
Evenings, B 1372

Licensed hotel in thriving Up-Island centre. 20 fully furnished rooms and one flat. Really all new bar equipment. Two separate parlors. Very good quota that has been completely sold out each month. Owner has very good five-room suite on main floor. The full price is only $30,000

Extremely reasonable room rate to be assessed. Kindly call on office for further particulars.

WALSH & COMPANY
110 CAMPBELL BUILDING
Cor. FORT and DOUGLAS

75 BUSINESS OPPORTUNITIES

[illegible] PROPERTY
[illegible] in busy building on the north side of Victoria One suite of offices being used [illegible] Price [illegible] Full particulars at this office only

P. R. BROWN & SONS
LTD
1112 BROAD STREET G 1171

LIGHT DELIVERY BUSINESS
Contract pays $175 monthly. Aggressive person can manage. [illegible] Price [illegible] $1850

COLES & RUSSELL
710 BROUGHTON ST. G 6312
Queens Hotel Block

76 EXCHANGE—REAL ESTATE

CITY — OFF BURNSIDE, 4 SEMI-BUNGALOWS [illegible] Box 7746

MODERN FIVE-ROOM BUNGALOW [illegible] 1941 Kerrisdale district [illegible] Victoria Box 7746

MODERN FIVE-ROOM BUNGALOW AND [illegible]

RENTAL EXCHANGE BUNGALOW IN [illegible] Phone E 4179

SIX-ROOM HOUSE, NEAR SEA IN OAK Bay [illegible] Box 282 Colonist

THREE SUITE APARTMENT HOUSE [illegible]

WILL TRADE 10 ACRES OF LAND IN [illegible] Phone E 8121

Avenue.

77 LISTINGS CANCELED

3820 QUADRA STREET 2-28 BLACK-[illegible] Street and Vernon Avenue
DON HARVEY LTD. 729 YATES ST.
Phone B 4203 B 6254
For Quick Action Call Don Harvey

138 CADBORO BAY AND [illegible]

2941 OBELLA STREET SOLD BY [illegible]

78 HOUSES FOR SALE

GEO. KERR AND SPECIALISTS
GOOD FOR REASONABLE OFFER ON [illegible] lot with full-sized basement, with immediate possession. Contains [illegible] bedrooms, enclosed kitchen, [illegible] furnace one and in a very good district. The lot needs cleaning up, and the house needs painting.
FULL PRICE [illegible]

GORGE—BURNSIDE
[illegible] Price [illegible] $4000

OAK BAY
In this district of nice homes we have a [illegible] bedrooms, [illegible] basement with furnace heat and [illegible] tubs. Good value $6000

CADBORO BAY
[illegible] three-piece bathroom, full cement basement, furnace, outside garage and chicken [illegible] $6300

HIGH QUADRA
[illegible] FIVE-ROOM BUNGALOW [illegible] Eight years old and [illegible] as fine an interior as you could wish for. [illegible] floors in main rooms; four-piece Pembroke bathroom, full cement basement, drive the car right in furnace, laundry tubs, electric range, air. Lot has 120 ft. frontage, and nicely landscaped. East side of Quadra. $9500
RIDINGS REALTY
312 Union Bldg., 812 View St.
Phone: Office E 9721 — Residence B 4557

GORGE
A LARGE FOUR-ROOM BUNGALOW with [illegible] $5250

SEAT
A [illegible] BUNGALOW [illegible] $6300

CHARMING SECLUDED ONE ACRE
Nestled in the oak [illegible] $7350

ROSEBIRD & COMPANY
[illegible] Street and Broad Sts.
Phone B 1512 for all E 6797
Evenings: E 8788 or B 9550

ANOTHER CITY BUY—IN AN OLDER [illegible] house with three rooms down and two up. Don't expect too much, but the house is quite livable. $2800
Some terms

TOLMIE AVENUE—Saanich lacks SIX-ROOM house owner occupying four rooms at present and renting two. Basement; furnace; good plumbing, and big lot 17x100 to handle. $3700
Price

CAREY ROAD—Late-year-old stucco bungalow. Space in every detail of its four [illegible] with lovely woodwork and nook [illegible] fireplace. Five steps [illegible] $5900

OAK BAY—Four room bungalow with basement and furnace. South of the Avenue in a good location. All thoroughly redecorated and [illegible] $5900
Small up

COUNTRY PROPERTY. This is something off the beaten track, in the sense that it is out of town, but it is right on the bus line, has city light and modern plumbing. Here there are fine opportunities for a country guest house, nursing home, or perhaps just a fine residence out where it is secluded. There are 38 LOVELY ACRES, with about five fully cleared, and plenty of evergreens and other trees. The house is a TEN-ROOM STUCCO, with large rooms, two fireplaces, furnace, of a solid construction and planned for dignified living. The large basement would contain an extra apartment. The property is located on the main highway to Brentwood, Butchart's Gardens. The price will be considered to be $10,500
A. E. DICKY
[illegible] Evenings: [illegible]

BUNGALOW, VICTORIA WEST [illegible] Colonist

78 HOUSES FOR SALE

CITY
A FOUR ROOM BUNGALOW [illegible] Price $4200

CLOSE IN AMONGST NEW HOMES
Under construction. Four rooms and utility room, fireplace in living-room, attached garage, [illegible] TOTAL PRICE— $8750

FAIRFIELD SPECIAL
A SEVEN-ROOM HOME [illegible] good condition. Large living-room with open fireplace, dining-room, sunroom and kitchen, three good bedrooms and bathroom, full cement basement with furnace [illegible] Price $6300

A [illegible] Price $8950
FURNISHED $11,550

BOORMAN INVESTMENT CO. LTD
[illegible] Evenings: B 4046 — B 9660 — G 6881

SELF CONTAINED DUPLEX—FIVE [illegible] $8500

A [illegible] $14,000
HIGH QUADRA

[illegible] $9500

JUST OFF QUADRA
[illegible] $8000

OAK BAY
FIVE-ROOM WHITE STUCCO BUNGALOW on quiet street. Living-room with [illegible] $8900

EXCELLENT BUSINESS SITE
140 FEET ON QUADRA STREET, close in, [illegible] room dwelling. Possession within 30 days. [illegible] $23,000

SECLUDED WATERFRONTAGE — SIX-ROOM MODERN STUCCO bungalow with all conveniences. Over one acre and a half. Possession arranged. Very [illegible] Possession 30 days or sooner. $15,750
Exclusive listing. Price
H. G. DALBY & CO. LTD
[illegible] Phone [illegible] Dalby, E 7416

CAREY ROAD
MODERN 4-ROOM STUCCO BUNGALOW. [illegible] shrubs and good garden with fruit trees. Price $6300

COUNTRY HOME — FIVE ACRES
Neat home of FIVE ROOMS, only two years old. Living-room, nice bright kitchen, two large bedrooms, large sunroom [illegible] Small fruits. Furniture may be [illegible] $3950

CITY WALKING DISTANCE
[illegible] $1200

TERRWOOD
[illegible] $9500

FAIRFIELD
[illegible] $9500

APARTMENT BLOCK
[illegible] $21,000

CLOSE APARTMENT BLOCK
Nicely located. Seven self-contained furnished suites, one basement room for caretaker. Each suite has own gas and electric meter. Frigidaire, gas fireplace, separate entrance. Building heated by hot water and Oil-O-Matic furnace, laundry room, full basement. Separate garages. On transportation. Income $150 per month, showing 18% net. No work, just sit at home and see the rent come in. If interested and an handy [illegible] handles. Price $15,000, cash
CYRIL BUHLIN
706 Bank of Toronto Building B 1578

MARIGOLD NEW FOUR-ROOM STUCCO BUNGALOW. Through hall living-room 8x14 x 12', kitchen, two bedrooms 10 x 12' x 12', hardwood floors in living-room and hall, two fireplaces. Deluxe hardwood. Garage. Insured roof. Immediate possession
Make an offer on this fine place

EXCELLENT FIVE-ROOM cedar-sided bungalow, one year old. Spacious living-room, [illegible] three-piece bathroom, large kitchen, tiled vitreous [illegible] Price $6350 terms

FIVE-ROOM BUNGALOW ON TWO NICE LOTS. GOOD GARDEN and fruit trees. New garage. Full basement. Interior in [illegible] condition. Island lino included in price $3775

HIGH QUADRA DISTRICT — SIX-ROOM STUCCO BUNGALOW [illegible] Spacious living-room, fireplace, dining-room. THREE BEDROOMS, three-piece bathroom, kitchen tiled, [illegible] Full cement basement, furnace, garage. Attached immediately behind [illegible] GOOD BUY AT [illegible] $6500

SPENCER & HYLAND CO.
[illegible] Building
Phone B 2149 Evenings: G 4047 — B 8970

4 ROOM BUNGALOW BASEMENT [illegible] Price $2000 [illegible] Colonist

78 HOUSES FOR SALE

SOOKE DISTRICT
GENTLEMAN'S ATTRACTIVE COUNTRY [illegible] Photos at the office Price $20,000

GORDON HEAD DISTRICT
2.50 ACRES UNDER CULTIVATION. A [illegible] Price $9500

RALPH H. WILSON
[illegible] 2nd Floor [illegible] Bldg. G 1696

NOT A BARGAIN BUT QUITE PLEASING [illegible]

[illegible] $8600

[illegible] $5800

FALKLAND BAY
FIVE ROOM BUNGALOW [illegible] $8500

YATES STREET
EIGHT ROOM HOUSE ON EXCELLENT [illegible] $12,600

JAMES BAY
APARTMENT HOUSE OF NINE SUITES [illegible] $19,000

FAIRFIELD
ONE OF THE FINEST STUCCO HOMES [illegible] $14,000
HIGH QUADRA

[illegible] $8000

OAK BAY
FIVE-ROOM WHITE STUCCO BUNGALOW on quiet street. Living-room with [illegible] $8900

EXCELLENT BUSINESS SITE
140 FEET ON QUADRA STREET, close in, [illegible] room dwelling. Possession within 30 days. [illegible] Price $23,000

SECLUDED WATERFRONTAGE — SIX-ROOM MODERN STUCCO bungalow with all conveniences. Over one acre and a half. Possession arranged. Very [illegible] Possession 30 days or sooner. $15,750
Exclusive listing. Price
H. G. DALBY & CO. LTD
[illegible] Phone [illegible] Dalby, E 7416

CAREY ROAD
MODERN 4-ROOM STUCCO BUNGALOW. [illegible] shrubs and good garden with fruit trees. Price $6300

COUNTRY HOME — FIVE ACRES
Neat home of FIVE ROOMS, only two years old. Living-room, nice bright kitchen, two large bedrooms, large sunroom [illegible] Small fruits. Furniture may be [illegible] $3950

CITY WALKING DISTANCE
[illegible] $1200

TERRWOOD
[illegible] $9500

FAIRFIELD
[illegible] $9500

APARTMENT BLOCK
[illegible] $21,000

CLOSE APARTMENT BLOCK
Nicely located. Seven self-contained furnished suites, one basement room for caretaker. Each suite has own gas and electric meter. Frigidaire, gas fireplace, separate entrance. Building heated by hot water and Oil-O-Matic furnace, laundry room, full basement. Separate garages. On transportation. Income $150 per month, showing 18% net. No work, just sit at home and see the rent come in. If interested and an handy [illegible] handles. Price $15,000, cash
CYRIL BUHLIN
706 Bank of Toronto Building B 1578

MARIGOLD NEW FOUR-ROOM STUCCO BUNGALOW. Through hall living-room 8x14 x 12', kitchen, two bedrooms 10 x 12' x 12', hardwood floors in living-room and hall, two fireplaces. Deluxe hardwood. Garage. Insured roof. Immediate possession
Make an offer on this fine place

EXCELLENT FIVE-ROOM cedar-sided bungalow, one year old. Spacious living-room, [illegible] three-piece bathroom, large kitchen, tiled vitreous [illegible] Price $6350 terms

FIVE-ROOM BUNGALOW ON TWO NICE LOTS. GOOD GARDEN and fruit trees. New garage. Full basement. Interior in [illegible] condition. Island lino included in price $3775

HIGH QUADRA DISTRICT — SIX-ROOM STUCCO BUNGALOW [illegible] Spacious living-room, fireplace, dining-room. THREE BEDROOMS, three-piece bathroom, kitchen tiled, [illegible] Full cement basement, furnace, garage. Attached immediately behind [illegible] GOOD BUY AT [illegible] $6500

SPENCER & HYLAND CO.
[illegible] Building
Phone B 2149 Evenings: G 4047 — B 8970

4 ROOM BUNGALOW BASEMENT [illegible] Price $2000 [illegible] Colonist

78 HOUSES FOR SALE

MODERN STUCCO BUNGALOW [illegible] Street. Apply after 3 p.m. [illegible]

SELECT LOCATION—CLOSE IN
NEW HOME COMPRISING TWO [illegible] FIVE ROOMS. [illegible] Yearly rental [illegible] Photos at the office Price $9500

RALPH H. WILSON
[illegible] 2nd Floor [illegible] Bldg. G 1696

NOT A BARGAIN BUT QUITE PLEASING [illegible]

[illegible] $6000

[illegible] $5800

[illegible] $8500

[illegible] $12,600

[illegible] $14,000

HIGH QUADRA
[illegible] $8000

OAK BAY
FIVE-ROOM WHITE STUCCO BUNGALOW on quiet street. Living-room with [illegible] Price $8900

EXCELLENT BUSINESS SITE
140 FEET ON QUADRA STREET, close in, [illegible] room dwelling. Possession within 30 days. [illegible] Price $23,000

SECLUDED WATERFRONTAGE — SIX-ROOM MODERN STUCCO bungalow with all conveniences. Over one acre and a half. Possession arranged. Very [illegible] Possession 30 days or sooner. $15,750
Exclusive listing. Price
H. G. DALBY & CO. LTD
[illegible] Phone [illegible] Dalby, E 7416

CAREY ROAD
MODERN 4-ROOM STUCCO BUNGALOW. [illegible] shrubs and good garden with fruit trees. Price $6300

COUNTRY HOME — FIVE ACRES
Neat home of FIVE ROOMS, only two years old. Living-room, nice bright kitchen, two large bedrooms, large sunroom [illegible] Small fruits. Furniture may be [illegible] $3950

CITY WALKING DISTANCE
[illegible] $1200

TERRWOOD
[illegible] $9500

FAIRFIELD
[illegible] $9500

APARTMENT BLOCK
[illegible] $21,000

CLOSE APARTMENT BLOCK
Nicely located. Seven self-contained furnished suites, one basement room for caretaker. Each suite has own gas and electric meter. Frigidaire, gas fireplace, separate entrance. Building heated by hot water and Oil-O-Matic furnace, laundry room, full basement. Separate garages. On transportation. Income $150 per month, showing 18% net. No work, just sit at home and see the rent come in. If interested and an handy [illegible] handles. Price $15,000, cash
CYRIL BUHLIN
706 Bank of Toronto Building B 1578

MARIGOLD NEW FOUR-ROOM STUCCO BUNGALOW. Through hall living-room 8x14 x 12', kitchen, two bedrooms 10 x 12' x 12', hardwood floors in living-room and hall, two fireplaces. Deluxe hardwood. Garage. Insured roof. Immediate possession
Make an offer on this fine place

EXCELLENT FIVE-ROOM cedar-sided bungalow, one year old. Spacious living-room, [illegible] three-piece bathroom, large kitchen, tiled vitreous [illegible] Price $6350 terms

FIVE-ROOM BUNGALOW ON TWO NICE LOTS. GOOD GARDEN and fruit trees. New garage. Full basement. Interior in [illegible] condition. Island lino included in price $3775

HIGH QUADRA DISTRICT — SIX-ROOM STUCCO BUNGALOW [illegible] Spacious living-room, fireplace, dining-room. THREE BEDROOMS, three-piece bathroom, kitchen tiled, [illegible] Full cement basement, furnace, garage. Attached immediately behind [illegible] GOOD BUY AT [illegible] $6500

SPENCER & HYLAND CO.
[illegible] Building
Phone B 2149 Evenings: G 4047 — B 8970

4 ROOM BUNGALOW BASEMENT [illegible] Price $2000 [illegible] Colonist

78 HOUSES FOR SALE

VICTIMS REQUIRE HIGH LOCATION— [illegible] THREE BEDROOMS [illegible] Price $7850

SEA VIEW
WELL BUILT SIX-ROOM STUCCO [illegible] Price $7850

SPENCER & HYLAND [illegible]
[illegible] Phone B 7950

WELL BUILT BUNGALOW, CARE ON [illegible] $8000

[illegible] $1000

[illegible] $1850

OAK BAY AND YOU LOOKING FOR A [illegible] $5500

OWNER WILL SELL MODERN STUCCO [illegible] $5950

OAKLANDS COSY BUNGALOW [illegible] $6300

OAKLANDS THREE-ROOM BUNGALOW [illegible] $6500

OAK BAY [illegible] $7100

OAK BAY—APARTMENT DUPLEX OR [illegible] $6500

DELUXE ISOLATED HOUSES 4 TO 7 [illegible] Price $7900

RICHARDSON STREET, DUPLEX VERY [illegible] $200

FAIRFIELD [illegible] $7900

OAK BAY CLOSE TO GOLF LINKS. A most exceptional STUCCO RESIDENCE of SEVEN ROOMS [illegible] Terms Price $15,000

THE VETERAN REALTY
718 View Street Phone B 2187

[illegible] $11,000
We Can Offer Terms

[illegible] $8500

[illegible] $6000

[illegible] $5750

[illegible] $7350

[illegible] $7350

[illegible] $7100

[illegible] $7900

[illegible] $7000

[illegible] $7100

[illegible] $7900

[illegible] $7000

[illegible] $10,500

[illegible] $7700

[illegible] $7400

F. H. KNOTT
434 Johnson Street Phone E 6332
Evenings G 3467

$4500 — FOUR-ROOM BUNGALOW—Beaumont. Close to dockyards

$11,000 — FIVE-ROOM MODERNISTIC bungalow [illegible] Price $11,000

$3800 CASH — COSY FOUR-ROOM bungalow. Both closed-in sun porch, [illegible] Price $3800

$3400 CASH — TWO SELF-CONTAINED suites, near Jubilee, balance $2,100, easy payments. Phone Beacon 5700.

78 HOUSES FOR SALE

[illegible] Price $1000

[illegible] $1850

[illegible] $5500

[illegible] $5950

[illegible] $6300

[illegible] $6500

[illegible] $7100

[illegible] $7900

OAK BAY CLOSE TO GOLF LINKS. A most exceptional STUCCO RESIDENCE of SEVEN ROOMS [illegible] Terms Price $15,000

THE VETERAN REALTY
718 View Street Phone B 2187

[illegible] $11,000
We Can Offer Terms

[illegible] $8500

[illegible] $6000

[illegible] $5750

[illegible] $5950

[illegible] $6300

[illegible] $7350

[illegible] $7100

[illegible] $7900

[illegible] $7000

[illegible] $10,500

[illegible] $7700

[illegible] $7400

F. H. KNOTT
434 Johnson Street Phone E 6332
Evenings G 3467

$4500 — FOUR-ROOM BUNGALOW—Beaumont. Close to dockyards

$11,000 — FIVE-ROOM MODERNISTIC bungalow [illegible] Price $11,000

$3800 CASH — COSY FOUR-ROOM bungalow. Both closed-in sun porch, [illegible] Price $3800

$3400 CASH — TWO SELF-CONTAINED suites, near Jubilee, balance $2,100, easy payments. Phone Beacon 5700.

78 HOUSES FOR SALE

$3675—HOME AND INCOME, SIX-room house, [redacted] suite rented at $18 per month, cement basement, furnace, large lot, fruit trees. Close to transportation.
E. S. BAGSHAWE
1011 Government Street — B 4439
Night, or Sunday E 0076

$3900—FOUR ROOMS, DUROID [redacted] cabinet kitchen. No agents. Phone B 3394

FINANCIAL SURVEY
(MAHITT)
EXCEPTIONAL VALUE
LUCKAN FARM
$11,[illegible]
Fine dairy farm of 60 acres 15 cleared 15 arable all stock and machinery. Seven roomed home with modern conveniences, wood barns and outbuildings. $8,000 will handle.

FAIRFIELD
$10,500
Just completed, this modern B.H.A. home P.U. exceptionally large rooms, three bedrooms, one down. Hardwood floors. Pembroke bathroom, cabinet kitchen with tiled sink. Full cement basement with furnace. The superb home of today.

QUADRA DISTRICT—$7,[illegible]
$650
The love modern stucco home of five rooms, oil-conditioned. Hardwood floors, fireplace. Kitchen with tiled sink. Pembroke bathroom, rumpus room. Hot-air furnace with garage in basement. Possession one week.

QUADRA DISTRICT
$7800
This is the family home you have been looking for. 6 rooms, living room, dining room, 3 bedrooms, modern kitchen and bathroom. Has full cement basement with hot-air furnace. Garage. Stucco finish. Lovely garden, fruit trees.

OAK BAY
$7200
A perfect home of 5 rooms with roomy basement, hot-air furnace. Hardwood floors throughout. Modern kitchen with eating space. Fireplace. Bright features. This is a dandy home and in perfect condition. Possession within a few days.

QUADRA DISTRICT
$6500
A perfect home of 5 rooms with tiled bathroom. Hardwood floors. Venetian blinds. Rare buy. Garage. Excellent greenhouse.

[illegible]—$10,000
NO STEPS
$9,200
Bungalow in good condition on the waterfront, fireplace. Hardwood floors. Venetian blinds. This home has everything that the modern couple desires. $4,000 will handle.

[illegible]
$5750
Rental Proposition.
If you are looking for a home with income this will suit you. James Bay district.

[illegible] ITEM PRICE
$5,[illegible]
NEW YEAR OLD STYLE!
A rather dandy little bungalow of four rooms with full cement basement and furnace, garage. Hurry in. This one will be taken care of in a hot like this for a long time. Mount View district. Exclusive listing.

WATERFRONTAGE—COOKE
$15,[illegible]
A BARGAIN
[illegible] home at [illegible] of 4 rooms, [illegible] good condition. Price modern. Light, water and bathroom.

[illegible]
$1,[illegible]
Up [illegible] 8 rooms altogether. Top floor of 4 rooms rented at $21 per month, remainder 4 rooms for owner with immediate possession.

INCOMPLETED
WATERFRONTAGE HOME
$4500
Consists of 4 rooms situated on 2 lots with full cement basement. More information at this office.

NEAR HILLSIDE AVENUE
$3000
HANDLES
Easy to mind rooming house with a total income of $91.50 per month with one room for owner. Revenue [illegible] Property in A1 condition. Balance of $1,000 terms.

QUALITY BUYS
$750
2 roomed frame cottage situated on Water close to Home furniture, kitchen range, also fuel included.

PORTAGE INLET
Good location. Price on application and reasonable. Exclusive [illegible]

319-20 SCOLLARD BUILDING
Phone B 1012 or E 4344
Evenings, G 3863

QUADRA
This gem is a [illegible] bungalow of 4 large rooms and lovely large sunroom [illegible] and basement includes rumpus room, bedroom and hot-air furnace. Building not beautiful large lot, several varieties of fruit trees and separate garage. This home is located on the highest part of Quadra Street, so it's high, dry and healthy.
Price only $9450
Ask Mr. Mr. Rands.
Office, B 4393. Res. G 1834

PROSPECT LAKE
This home of 6 rooms is right on the lake where built in 1939. Finished in cedar dining amongst a grand setting of trees and lawns including a children's pool, automatic lake and well, water pump, electric light and telephone.
Taxes $18.60 Price $6800
[illegible] Mr. [illegible]
Office, B 4393. Res., G 1834

FAIRFIELD
6-roomed semi bungalow full cement basement. Garage.
Full price $5500

SAANICH
2 roomed stucco bungalow, garage, a match. Lovely lawns. $6850

SHELBOURNE
4-roomed white cedar siding bungalow, garage to match, very nice grounds. This home is a [illegible]
Price $5900
Ask for Mr. McNie B 4393

DON HARVEY'S
ENTERPRISES LTD
REAL ESTATE DEPARTMENT
[illegible] STREET
Office Phone, B 4393 Res. Phone G 1834

FAIRFIELD ESTATE
HIGH LOCATION, LINDEN AVENUE
Spacious family house, 8 rooms, all light (house), cement basement, furnace (has laid on). Nice garden to lane in rear. Garage.
Price $8750

D. D. McTAVISH
601 PORT ST. B 9414

78 HOUSES FOR SALE

H. A. ROBERTS, LTD
100 Exchange Building 1216 Broad St.
Telephone, B 3187

DE PARK DRIVE
Ultra-modern two-year-old bungalow. Attractively situated on 100 foot landscaped grounds. This comfortable home offers everything that one would expect in this exclusive district. Oil-O-Matic air-conditioned heating. Two-car garage. All this and more for the unusually attractive price of $17,000
Please see for MISS HAZELWOOD

FAIRFIELD
Semi-bungalow in desirable location close to all facilities. Large and spacious rooms [illegible] Price $25,000

OAK BAY
Comfortable aged stucco bungalow. Living-room with hardwood floors. Dining-room. Kitchen (Oil) and modern bathroom. Large sun deck. Oil-O-Matic air-conditioned heating. Large full-size room (regular bedroom and bath room roughed in) in basement. Terraced garden of lawns, rockeries and cedar trees. Possession one week. $18,000

OAK BAY
Attractive stucco bungalow of six rooms in good condition. Living-room, dining-room, modern electric cabinet kitchen. Two large bedrooms, and one smaller. Hardwood floors (new Duroid roof). Oil-O-Matic heating. Double plumbing. Garage. Lawns and shrubbery. Separate garage. Close to a block of fine sandy beach. Immediate possession. This is the first time offered for sale. $15,000
Exclusive Listing

[illegible]
Fine room [illegible] bungalow, [illegible] Oak floors in living-room and dining-room. Hot-air furnace. Large room 20 ft. long. Fireplace. Cabinet kitchen with [illegible]. Pembroke bathroom, two bedrooms. Hot-air heating. Nice garden. [illegible] $10,500

[illegible]
[illegible] stucco bungalow [illegible] Oak floors in living-room and dining-room. Hot-air furnace. Large room. [illegible] Cabinet kitchen. Pembroke bathroom. Two bedrooms. Hot-air heating. Nice garden. [illegible] $10,500

[illegible]
12,000 sq. ft. of land. Five acres cleared and fenced. Kitchen with stove, three bedrooms, living room with fireplace, cabinet kitchen, bathroom. Electric light. Water. Chicken houses and space for 400 chickens. Price $16,500
For further particulars ask for MR. LAMBERT Evenings Albion 153

[illegible]
Fine six room modern with garage, three with open fireplace, cabinet kitchen, hot-air furnace, Venetian blinds. Rare opportunity. Possession within 30 days.
Price asked $15,750

[illegible]
Attractive [illegible] bungalow. Living-room, dining-room, kitchen, two bedrooms, bathroom. Hot-air furnace. Garage. A bargain at $4,500 may be assumed.

[illegible]
This home is in really fine condition. Five rooms, living-room, dining-room, kitchen, two bedrooms and bathroom. Hardwood floors and cove cornices. THIS ONE and wired for electric range. Inside line. Full cement basement with excellent garage.

[illegible]
This seven-room house is in really nice condition and over years old. Living-room, dining-room, kitchen and two bedrooms on second floor. Hardwood floors and cove cornices. Tapestry paper and [illegible]. Full cement basement. Large lot [illegible] fruit trees and small fruits. Ready for occupancy.

[illegible]
A really up-to-date home that has large living-room, dining-room, den with fireplace, kitchen with tile sink, tile bathroom and extra washroom and tiled. Three bedrooms, 2 upstairs and enclosed stairway leads to ready fine bedroom upstairs. Full cement basement. Hot-water heat.
$14,000

H. A. ROBERTS, LTD
Member Real Estate Board of Victoria
"WE COVER BRITISH COLUMBIA"

BROWN BROS
Over 5 [illegible] Phone [illegible]

Kitmat Consolidated, Ltd
Member Real Estate Board of Victoria
1117 WHARF ST PHONE G 1722
Evenings
Mr. Lynch G 4148 Mr. Carlaine E 7930
Mr. Belcher, G 1596

FAIRFIELD
Very charming 6-room modern bungalow close to sea and beach. Hardwood floors, decorated kitchen, fireplace, cement basement, hot-water heating, automatic. Venetian blinds. Attractive garden. Early possession.
$10,500

We have two very attractive five-roomed stucco bungalows full basements, built about four years ago. Hardwood floors, cabinet kitchen, Pembroke bath, oil furnace. Good furnishings. Lawns, shrubbery, fruit trees. Immediate possession. $10,250 and $8750

GRAND OLD HOME, would make good guest house of 12 rooms with bedrooms, separate barn in keeping with the property which can easily be converted into four apartments. Situated on 100 beautifully landscaped acres with good frontage and an income on the garage. This would appeal to investors and speculators. We recommend this highly at $12,000

FAIRFIELD
Nice white modern stucco bungalow of five rooms, with glimpse of the sea and mountains. Close to transportation, also in spotless condition. Hardwood floors, hot-water heating, full basement. This is most attractive. $9850

QUADRA
This gem is a [illegible] bungalow of 4 large rooms and lovely large sunroom [illegible] and basement includes rumpus room, bedroom and hot-air furnace. Building not beautiful large lot, several varieties of fruit trees and separate garage. This home is located on the highest part of Quadra Street, so it's high, dry and healthy.
Price only $9450
Ask Mr. Mr. Rands.
Office, B 4393. Res. G 1834

PROSPECT LAKE
This home of 6 rooms is right on the lake where built in 1939. Finished in cedar dining amongst a grand setting of trees and lawns including a children's pool, automatic lake and well, water pump, electric light and telephone.
Taxes $18.60 Price $6800
[illegible] Mr. [illegible]
Office, B 4393. Res., G 1834

FAIRFIELD
6-roomed semi bungalow full cement basement. Garage.
Full price $5500

SAANICH
2 roomed stucco bungalow, garage, a match. Lovely lawns. $6850

SHELBOURNE
4-roomed white cedar siding bungalow, garage to match, very nice grounds. This home is a [illegible]
Price $5900
Ask for Mr. McNie B 4393

DON HARVEY'S
ENTERPRISES LTD
REAL ESTATE DEPARTMENT
[illegible] STREET
Office Phone, B 4393 Res. Phone G 1834

FAIRFIELD ESTATE
HIGH LOCATION, LINDEN AVENUE
Spacious family house, 8 rooms, all light (house), cement basement, furnace (has laid on). Nice garden to lane in rear. Garage.
Price $8750

D. D. McTAVISH
601 PORT ST. B 9414

78 HOUSES FOR SALE

K & S
KER & STEPHENSON
LIMITED
IS YOUR HOME LISTED WITH US?
If your property is for sale we can find a buyer. We have clients waiting for values in every price field. Give us the particulars. We will care for all details.

CLOSE TO BEACH
AND GOLF LINKS
A four room home that has view of the sea. Nice living-room with fireplace. Kitchen and two bedrooms. Part cement basement. $4200

[illegible]
Two-bedroom home with large living-room, smart kitchen and modern bathroom. Concrete basement with hot-air furnace. Hardwood floors. Lot 50 x 126. Low taxes. Nice garden. Close to bus line and school. $6300

[illegible] HOME IN
GOOD LOCATION
Fully modern home in Beacon Hill with three bedrooms on one floor. Full cement basement and hot-air furnace. Large lot 50 x 126. Taxes only $48. $6500

[illegible] BUNGALOW
[illegible]
This home is in a really fine location and has three bedrooms on the one floor. Full cement basement and hot-air furnace. Modern cabinet kitchen and extra large lot. $6500

[illegible] ONLY
[illegible] YEARS OLD
Finished with Cedar Shakes [illegible] living room and [illegible] two bedrooms and bathroom. Hardwood floor in living room. Tile sink in kitchen. (Good-sized lot and close in.) $6625

[illegible]
An attractive stucco bungalow in three distinct parts. Living-room, dining-room, bright kitchen and two bedrooms. Bathroom. Full cement basement and garage. Immediate possession. $7500

[illegible]
This home is in really fine condition. Five rooms, living-room, dining-room, kitchen, two bedrooms and bathroom. Hardwood floors and cove cornices. THIS ONE and wired for electric range. Inside line. Full cement basement with excellent garage. $9850

[illegible]
This home is in really fine condition. Five rooms, living-room, dining-room, kitchen, two bedrooms and bathroom. Hardwood floors and cove cornices. THIS ONE and wired for electric range. Inside line. Full cement basement with excellent garage. $12,600

[illegible]
A really up-to-date home that has large living-room, dining-room, den with fireplace, kitchen with tile sink, tile bathroom and extra washroom and tiled. Three bedrooms, 2 upstairs and enclosed stairway leads to ready fine bedroom upstairs. Full cement basement. Hot-water heat. $14,000

AUTO COURT
One of the finest [illegible] on main highway, with lovely waterfront. Boats, fishing, swimming. All cottages well furnished and very comfortable. $37,000
Contact K. CAUFIELD Nanaimo Branch

QUALICUM BEACH
A large six-room home. Living-room, large fireplace, kitchen [illegible] oil stove, new basement furnace. 100x100 ft. lot close to beach and golf links. Unsurpassed view. This is truly a nice cozy for retirement or summer home and warrants investigation. Cash to handle.
$6000
Write W. E. GODWIN, Nanaimo Branch
Information concerning any of the above may be obtained from the Victoria Branch

H. A. ROBERTS, LTD.
1216 BROAD ST PHONE B 3187
"WE COVER BRITISH COLUMBIA"

78 HOUSES FOR SALE

GILLESPIE, HART
& CO. LTD
$6500—VIEW ROYAL. New five-room stucco bungalow. Large lot.
$11,500—[illegible] Five-room stucco bungalow, built under N.H.A. Three-room suite and plumbing in basement. IMMEDIATE POSSESSION.
$8400—OFF QUADRA. Beautiful modern five-room stucco bungalow. Hardwood floors. Lovely garden.
$7000—GORGE. Four-room stucco bungalow. Very large lot.
$10,500—VIEW ROYAL. Beautiful six-room semi bungalow. Gorgeous sea view and garden.
$11,000—Unusual five room home. OIL FURNACE. Copper piping. Venetian blinds. Large lot.
$8500—OAK BAY. Eight-room stucco semi-bungalow. Nice garden.
$4200—BLANSHARD STREET. Five-room older type house in A1 condition. IMMEDIATE POSSESSION.
$7775—HILLSIDE DISTRICT. Five-room full furnished bungalow in A1 condition. Including washing machine, china, radio, etc.
$5750—COLWOOD DISTRICT. Four-room bungalow, [illegible] hot-water heated. Ideal florist or chicken ranch.
See MR. REASLEY. Evenings B 3235
$32,000—SAANICH PENINSULA. Ideal modern dairy farm. Equipment [illegible] and modern barn and utility buildings.
$7900—BURNSIDE ROAD. Attractive grey shake siding semi-bungalow. Copper piping throughout. Coved ceilings.
$7500—GORGE. Seven-room home on double lot with fruit trees. Fine family home.
See MR. PAGE-WILSON Eves. B 4308
$9300—OFF QUADRA. Nearly new five room modern stucco. Excellent buying.
$14,000—FAIRFIELD. Five roomed stucco bungalow, built to suit purchaser. Large living-room, large kitchen, and bathroom on ground floor. Three bedrooms and washroom upstairs. Fully lined with best insulation. Nice cabinet kitchen and flower [illegible]. A modern home. This property has been thoroughly redecorated throughout. Well worth inspection. Price $11,000
Please Ask for MR. H. M. HALL

[illegible]
A very fine farm of 30 acres, partly cleared and under cultivation. Five-roomed semi-bungalow, large barn, [illegible] Excellent chicken ranch. Good [illegible]. Price [illegible]

[illegible]
Modern 4-room home with double lining, with maple floors and fireplace. 2 bedrooms, 4-piece Pembroke bathroom on basement, painted floor. Hot-air piped for gas. This is a real dream for quick sale. $7500
Please Ask for MR. CURTIS

[illegible]
Modern 4-room home with double lining, with maple floors and fireplace. 2 bedrooms, 4-piece Pembroke bathroom on basement, painted floor. Hot-air piped for gas. This is a real dream for quick sale. $7500
Please Ask for MR. CURTIS

CAREY ROAD DISTRICT
Right years old, four room stucco bungalow, [illegible] garden. House consists of 2 bedrooms, dining-room with [illegible] fireplace, large kitchen with [illegible] and piped [illegible]. Immediate possession.
Please ask for MR. JAS. HALL

[illegible]
Attractive stucco bungalow recently redecorated throughout. Living-room with fireplace, 2 bedrooms and two good sized bedrooms. Basement with hot-air furnace. Hardwood floors throughout. Well [illegible] in [illegible] and [illegible]. Price $7500
Please Ask for MR. CHAS. McNAIR

[illegible]
[illegible] glorious sea views.
APPLY MANAGER REAL ESTATE DEPT.

GILLESPIE, HART
& CO. LTD
Member Real Estate Board of Victoria
611 PORT ST PHONE G 1181

VICTORIA REALTY
641 YATES ST
OFFICE PHONE E 4184
EVENINGS, B 5192

[illegible]
A [illegible] bungalow, [illegible] Oil-O-Matic hot water heating. Price $11,500
Listing No. 345

[illegible]
Two-roomed cottage [illegible] per month. Good location and close to transportation. Fully rented and excellent investment.
$7350.
Listing No. [illegible]

[illegible]
Two well-constructed [illegible] per month. [illegible] $2,000 will handle the price asked. $4500
Listing No. [illegible]

OAK BAY
[illegible]
Modern stucco residence situated on a corner lot close to Monterey School. Immaculate condition throughout. Living-room with open fireplace. French doors to dining-room, all with oak floors. Den with open fireplace. Master bedroom. Four-piece modern [illegible]. Tile [illegible] and ample cupboard space in kitchen. Covered walkway to 2 good size garages. Hot-air furnace. Partially [illegible] basement. Hot-air furnace. Paved [illegible]. Outside [illegible] has been completely redecorated throughout. Price $11,000
Take a look at this

THE ROYAL TRUST
COMPANY
1302 GOVERNMENT ST G 4124
Member Real Estate Board of Victoria

NEAR TRANSPORTATION
EARLY POSSESSION
SAANICH—New 4-room shake bungalow [illegible] $5500
SAANICH—New 5-room stucco bungalow [illegible] garage [illegible] $6800
OAK BAY—6-room stucco bungalow. Hardwood floors. Cement basement. Hot-air furnace. $8350
For quick sale let us have your property listings.

J. H. Whittome & Co.
LTD
1013 BROAD ST B 2213

78 HOUSES FOR SALE

PEMBERTON
HOLMES
LTD
LEADERS FOR 60 YEARS
HOMES — FARMS
BUSINESS PROPERTIES
INSURANCE
G 5124

OAK BAY
ANOTHER EXCLUSIVE
AN ATTRACTIVE RESIDENCE of French Tudor architecture built by an architect. Living-room with English fireplace, [illegible] dining-room, two bedrooms with [illegible] and [illegible]-room. Two bathrooms. Oak floors throughout. Hot-water heating. OIL-O-MATIC. Excellent condition throughout. Bus passes door, near schools, stores, the beach and the golf course. Well worth a visit. Beautiful home with charm and atmosphere—this is it. $13,200
Please call MR. STEPNEY
Oak Bay Specialist

OAK BAY
CHARMING OLD WORLD ATMOSPHERE
A lovely home of 8 beautiful rooms plus a den and bath. Main floor comprises living-room, dining-room, a very comfortable den with fireplace, breakfast dining-room. Kitchen fitted for electric range. Upstairs there are four large bedrooms and two bathrooms. Full size basement with rumpus quarters for children, laundry tubs. House is heated throughout by hot-water heating system with automatic coal stoker. A lovely garden with ornamental flowering shrubs for three months of the year. Two beautiful trees and lovely lawns. $16,000
Please call MR. STEPNEY
Oak Bay Specialist

SAANICH
A [illegible] from Victoria. Ten acres [illegible] cleared and fenced. Five-roomed bungalow, approximately [illegible] living-room, two bedrooms, one extra large kitchen, and bathroom on ground floor. Three bedrooms and washroom upstairs. Full size basement with hot-air furnace. Nice [illegible] and flower [illegible]. A modern convenience. This property has been thoroughly redecorated and is in A1 order. Price $11,000
Please Ask for MR. H. M. HALL

[illegible]
A very fine farm of 30 acres, partly cleared and under cultivation. Five-roomed semi-bungalow, large barn, [illegible] Excellent chicken ranch. Good [illegible]. Price [illegible]

[illegible]
[illegible] $7500
Please Ask for MR. CHAS. McNAIR

[illegible]
[illegible] $9200

[illegible]
Possession of one or both of these five-room suites can be arranged. Oil stoves are in the proper place of room for extra stove in the basement. For this and other bargains see NANCE HOPE
Evenings E 4308

[illegible]
[illegible] $8500
Clear title. Price
Please ask for NANCE HOPE
Evenings B 4308

FAIRFIELD
ACANT OCCUPANCY
SIX ROOM family home close to school and shopping district. Fully decorated throughout. Dining-room, living-room with fireplace, three bedrooms up, separate [illegible] kitchen, full basement. Hot-air furnace. Garage. Fruit trees and lawns. Possession 4 days sandwich. Price $6500
Please ask for MR. CURTIS

[illegible]
Modern 4-room home with double lining, with maple floors and fireplace. 2 bedrooms, 4-piece Pembroke bathroom on basement, painted floor. Hot-air piped for gas. This is a real dream for quick sale and beautiful place with most location and gardens. Has to be seen to be appreciated. $8500
Please ask for MR. CURTIS

CAREY ROAD DISTRICT
Right years old, four room stucco bungalow, [illegible] garden. House consists of 2 bedrooms, dining-room with [illegible] fireplace, large kitchen with [illegible] and piped [illegible]. Immediate possession. $6300
Please ask for MR. JAS. HALL

[illegible]
[illegible] garage. Living-room with [illegible] fireplace. 3 bedrooms and [illegible] kitchen with [illegible] range included. Terms [illegible]. Price $6300
Please ask for MR. JAS. HALL

Pemberton, Holmes, Ltd
625 PORT STREET
Since 1887
Member [illegible] Estate Board

CAR BAY
Five room bungalow, three [illegible] basement and furnace. Lot 130x50 $5500

AY BAY
Ultra modern semi-bungalow best part of Oak Bay. First construction throughout. Five rooms and a large furnished room upstairs. Small room in basement. Built by an architect. $12,600
Or offer

[illegible] $4000
Four room bungalow, [illegible] garage. New tank and plumbing throughout. New roof. Nice garden. Good buy. $4700

Ultra modern bungalow, architect built. Five rooms, large living room with beautiful fireplace, oak floors, very nice garden. Quadra district. $8400

Adjoining Beacon Hill [illegible] with one extra [illegible] throughout modern. Good home and investment. Price duplex $8500

CITY
Beautiful ultra-[illegible]. Five large rooms, large cement basement and furnace. Everything of the finest, with 3-4 of an acre. Fine location. $9500

OAK BAY REALTY
1614 OAK BAY AVENUE PHONE E 9418
Evenings, Phone Mr. Fraser, E 3947
Listings always appreciated

78 HOUSES FOR SALE

JOHNSTON & CO
Established 1903 — LTD
COMPLETE INSURANCE SERVICE

OAK BAY
Four-room bungalow, south of the Avenue, close to school, bus and beach. Full basement, hot-air heat, no garage. Lot 51x120. Possession in near [illegible]. Good value and listed for quick sale at $5900

BUSINESS OPPORTUNITY
Small shipyard, marine [illegible] all year anchorage. Good living accommodation with plenty of room for expansion. No [illegible] information [illegible] in for further particulars.

QUADRA STREET
[illegible] property and sign. A [illegible] and gold fixtures $17,000

FERNWOOD
A six-roomed home, that is good, lovely oak floors. Good basement and furnace. No decorating on this one $6300

HOME AND REVENUE
A four-roomed [illegible] in High Quadra with a monthly revenue of $17, plus four large room for the owner. Excellent basement and furnace. All entirely fully furnished. An extra garden lot with fruit trees included also double garage. Terms can be arranged and early possession given as owner is leaving Victoria. THIS IS outstanding at $9300

[illegible]
FIVE ROOMS with hot-water heat. It's a good for $7750

FERNWOOD—VACANT
SIX rooms in a high location, this family home is clean and neat with a good basement and furnace. Garage in the basement and a good garden plot. Liberal terms $6300

CLOSE TO OAK BAY AVENUE
Six rooms in one of the best reconditioned houses in the city. A real bargain for quick sale and good garden plot. $6200

JAMES BAY
STUCCO DUPLEX SIDE BY SIDE. Five rooms in each. Possession of one side. This location is ideal. $10,000

JAMES BAY
SIX ROOMED bungalow close in the park stores and transportation. This home is not new but is in A1 condition. Two weeks possession $5500

OAK BAY AVENUE
Seven room house four bedrooms $5500

Home and revenue. [illegible] Two bedroom cabins with revenue of $211 a month. Possession to four rooms [illegible] in 30 days. Can be handled for half cash $9500

Six room house three bedroom. High Quadra Street. Quick possession $5800

Six room house Ross Bay, being converted to up and down duplex. Bed-contained. Offers considered $5000

Member Real Estate Board of Victoria
1314 BROAD ST
Day Phones, [illegible]. Night B 1027

RANDALL'S

[illegible]
High quiet location. Semi-bungalow consisting of five nice rooms, bathroom, glazed porch, back porch on ground floor. One finished and unfinished room up. Good basement, furnace, etc. Two fruit trees, sprayed not fruit trees and small berries. This home is fully furnished. Most of it is practically new. Possession soon. Price $9800

CITY
High location, semi-bungalow, south aspect, [illegible] condition. Full basement, furnace. 3 lots, double garage. Taxes $72. Price $7500
Call Mr. Robertson

[illegible] DISTRICT
Stucco bungalow of four rooms, living-room with fireplace, modern kitchen and two nice bedrooms, sunporch, full basement and furnace, with garage. Nice lot with some fruit trees. 30 days possession. Price $6850

CORGE
New 5-room stucco bungalow, modern kitchen, tile sink, 4-piece Pembroke bathroom, [illegible] basement and piped furnace. Nice lot. Immediate possession. Price $7650
Call Mr. Amos

OAK BAY
A new stucco bungalow having five rooms, full cement basement and furnace. There are hardwood floors in main rooms and house is finished in most up-to-date manner. There is a good garden lot. Terms can be arranged. Price $8400

CLOSE IN SAANICH
On 15-mile circle this is a good bungalow on an extra large lot. There are five rooms on ground [illegible] and one upstairs. Two rooms are now rented at $18. There is basement with furnace, etc. $5700
Early possession arranged.
[illegible] Mr. Oliphant

SPECIAL
Almost new stucco bungalow of five rooms, [illegible] and furnace, good garden, [illegible] trees, lily pond. The lot is 50x195. Location off Gorge Road. Possession one week if desired. This is a well-built modern home and the price is right at $7350
Call Mr. Smith

GEO. RANDALL
1303 DOUGLAS STREET G 8100

FAIRFIELD—[illegible] house containing large living room with open fireplace, dining-room, sun-room, kitchen, three bedrooms with extra large closets, two-piece bathroom, separate toilet, full cement basement, laundry trays, hot-air furnace, nice lawn with shrubs. Immediate possession. $6300
Price only

GORGE Nearly new stucco bungalow of five rooms with two bedrooms, oak [illegible] in living-room, dinette, hall and one [illegible] room. Dutch kitchen with tile sink. [illegible] basement with hot-air furnace, nice [illegible] fruit trees. $7350

BAULTAIN—Six-room, older type house with French doors between living-room and dining-room, three bedrooms, three-piece bathroom, full cement basement, hot-air furnace, separate garage, new Duroid roof. Early possession. Price $6850

OAK BAY—[illegible] lot in rapidly-growing district with 80 ft. frontage. Price $2500

E. E. HEATH
625 YATES ST PHONE B 7193
INSURANCE
REAL ESTATE NOTARY PUBLIC

OAK BAY
$7950—THIS IS THE TOTAL PRICE asked south of the Avenue in popular Oak Bay, is this home containing four rooms—living-room (open fireplace), two bedrooms, kitchen and three-piece bathroom, half basement. This is an older-type home but is in good shape inside and out. Early possession from owner. Taxes [illegible]
Ask for Mr. Fraser

TED HAWKES & CO.
1108 DOUGLAS ST. PHONE G 8131
Evenings, Phone Mr. Perry, B [illegible]
Mr. Hawkes, B [illegible]

78 HOUSES FOR SALE

Mara, Bate & Co., Ltd.
OFFER
ON CAREY ROAD
Attractive four-room hot-air heated stucco bungalow on lot 50x120. Oak floors in living-room. Furnace and garage in full cement basement. [illegible] occupancy. Taxes $38. Price $6300

AY BAY DISTRICT
Off Strathcona under construction. Five-room modern hot-air heated stucco bungalow ready for occupancy March 1. $1,500 down, balance payable $30 per month, including taxes. Further particulars upon enquiry. Price $7450

[illegible]
[illegible] Avenue. We are pleased to [illegible] a [illegible] bungalow with Vancouver block and [illegible] of large living-room with the fireplace, tile kitchen and dinette combined, two bedrooms and three-piece bath. Full cement basement with furnace, garage and laundry tubs. Most attractive grounds surround this residence. Early occupancy assured. Taxes $[illegible]. Price $9000

[illegible] ALLOCATION
Brand new modern hot-air heated stucco bungalow with Duroid roof. Large living-room 18 x 14, and one bedroom have plate glass windows. Full cement basement contains furnace, laundry tubs and garage. Ready for occupancy February 15. Price $9450

[illegible] AVENUE
Ideal four-bedroom hot-air heated family residence, situated amidst beautiful and secluded landscaped garden of trees, shrubs, rockeries and flowers. Many unusual features. Further particulars upon enquiry. $12,600

[illegible]
The selection of homesites in this beautiful parkland is decreasing every month. To avoid disappointment we advise securing your lot now. Prices up $1750 [illegible]
(Terms as low as one-fifth down can be arranged).
We specialize in Saanich's most beautiful subdivision.
For full particulars call or write
Mara, Bate & Co., Ltd.
Member Real Estate Board of Victoria
812 PORT ST PHONE E 7134

Evergreen Real Estate
723 VIEW ST PHONE G 4013

[illegible]
Favourite listing Beacon Oaks area. High location. Completed in 1944 and has all the modern conveniences. A most desirable home and a good buy at $8975. On easy terms. See this one before you buy and avoid disappointment. You cannot build this house with the type of materials and for this price today. Fully insulated by a contractor who built and occupies this home.

[illegible]
A comfortable four-roomed bungalow in a high location. Has living-room, fireplace, large kitchen, two bedrooms and three-piece bathroom. Full cement basement, furnace piped to all [illegible] and garage. Taxes are only $35 and the property is full value.

MT. VIEW HIGH SCHOOL
A semi-bungalow of late pleasing construction situated on two large lots. There are four nice rooms on the ground floor and two finished bedrooms up. Three-piece Pembroke bathroom. Cement foundation and separate garage with cement floor. Woodshed and chicken house. Fruit trees, all fenced and taxes only $45.

[illegible]
A [illegible] would be proud in own. About eight years old this five-roomed home is high grade of the best material. Modern in every way from the front door to the basement. In a high location there are terraced lawns and flowers with ample space for garden. It's a pleasure to show it.

CAREY ROAD $[illegible]
Modern four-roomed bungalow of cedar shake finish on two acres of good land. In beautiful location. Large living-room 16x20. Modern kitchen and two lovely bedrooms. All modern conveniences. Variety of fruit trees. Quiet and secluded. Taxes are only $35 and the bus passes the door.

BUSINESS OPPORTUNITY
$12,600
Grocery and Gas Station. Strategically located about five miles out on a main highway. Guaranteed stock of $2,000 included. Premises includes store 30 x 18, pump, garage, greenhouse 24x70 and commodious living quarters for owner. The stock is good and clean, and the turnover approximates $2,000 per month. Enquire at office for further details.

MT. ROYAL DISTRICT
Very attractive 4-roomed bungalow with separate garage, [illegible] garden lot. As nice as you can find. $5250

FERNWOOD
A spotless newly decorated 6-roomed family home in transportation and schools. Offered for quick sale at $6850

FAIRFIELD
6-roomed family home completely redecorated, extra plumbing on main floor, living-room and dining-room have tapestry plaster. Three spacious bedrooms and hall room on upper floor. Full cement basement with garage and hot-air furnace. Close in transportation and shopping district. Terms arranged. $6500

AY BAY
5-roomed bungalow spotlessly clean. Living room, dining-room have light [illegible]. Kitchen and 2 nice bedrooms. [illegible] Separate garage. Attractive corner lot close to transportation and shopping district. Low taxes. Terms arranged. $6400

HOT-WATER HEAT
New charming finest of materials. Large living-room, 2 large bedrooms, 4-piece [illegible] kitchen with large nook, utility room with hot water heat. Separate garage. Will be completed in 30 days. Near Normal School, close to bus line. Can be bought by assuming mortgage of $3,000 at $41 per month and cash payment of $1450

LUMBY LTD.
111 PEMBERTON BLDG. (Up One Flight)
B 1121 Res., G 5084, G 7[illegible]

Are you looking for a chicken ranch? If so, give us a ring. We have an extensive listing, one of the finest. There is accommodation for approx. 1,000 birds. It's a high location. The home is a new six-room bungalow with ALL the latest features, including Oil-O-Matic hot water heat. Located only 15 minutes from town. Without a doubt the price is right at $12,600

DOUGLAS TILLICUM—A real smart four-room stucco bungalow only eight years old. Full cement basement, [illegible] garage, furnace. It's as neat as a pin and the price is right. $6300

LANGFORD—A six-room bungalow on one acre of excellent soil. Chickens, bees, fruit trees, berries. The bungalow is modern, three-piece bath, nice fireplace. A buy at $4500

$900 CASH gives IMMEDIATE POSSESSION TO 4 ROOMS AND ½ ACRE AT SOOKE. A GOOD BUY. Balance rental basis.

Capital City Realty
[illegible] YATES ST. PHONE G 1[illegible]

78 HOUSES FOR SALE

HUMPHRIES REALTY
644 FORT STREET
OAK BAY

CLOVERDALE

QUADRA DISTRICT

HUMPHRIES REALTY
644 FORT STREET
OFFICE E 6411 RES. E 6411

$8900

$1200

$10,500

$1200

$10,500

$10,500

Realty
Member Real Estate Board
1218 GOVERNMENT ST B 4111-2
Evenings
Mr Turner E 7373 Mr Hirsten G 7551
Mr Sewell E 7245 Mr Taylor E 1229
Mr Brooks Keating 30K

L. M. ROSEVEAR & Co., Ltd
110 UNION BLDG. 612 VIEW ST
G 6041

$10,500

$9500

$7300

RANCH

$7950

L. M. ROSEVEAR & CO LTD
110 UNION BLDG. 612 VIEW ST
G 6041

AMONG TOWN DISTRICT

$8000

$3750

QUADRA DISTRICT

$9650

W. O. WALLACE
815 SCOLLARD BLDG E 6825

YOU CAN HAVE IMMEDIATE POSSESSION
Bright and Clean Inside and Out
Four-Room Bungalow and Sun Room
Excellent Basement With New Furnace
$4850
Independent Insurance Agencies
G 1491

78 HOUSES FOR SALE

FINANCE CORPORATION
LOVATT LTD
212 JONES BLDG. TEL. FORT 81
Office Phone G 6139

$4000

$6200

$6800

$8850

$9950

$12,600

$10,800

$4750

$5600

$6500

$10,500

$11,500

$8200

$7450

$7300

$6750

$6300

$5750

$5250

$4250

$4000

$3250

$7000

$6600

$6300

$4500

$16,500

$9650

$9500

$9450

$8200

$7450

$7300

$6750

$6300

$5750

$5500

$9300

$13,000

$4950

$7500

$5250

$5750

WALSH & COMPANY
116 CAMPBELL BLDG
Cor. Fort and Douglas Phone G 4422

HUMBER HOMES
Five-room bungalow. Nice district. Excellent condition. Garage and fruit trees $4300
Seven rooms. Two bedrooms, dens and up. Full basement. Furnace, separate garage. Lot 100 x 150. Fruit trees. Best of condition. You will like this at only $5500
OAK BAY
Four rooms in excellent condition near the sea. Basement and furnace. Lovely grounds $5950
Or close offer
Four rooms down and two up $10,500
Six rooms. Very lovely $11,500
Five rooms and one finished room in basement. Extra special location. (Words can't do justice to these last three lovely bungalows. Would be pleased to show them to you.)
Very lovely view lot at $1000
Full Particulars at
H. A. HUMBER, LTD
613 VIEW ST. PHONE G 3121
After Hours Phone
Mr. Hall, G 1890 Mr. Anderson, G 1890
Mr. Bellhouse, E 1846

78 HOUSES FOR SALE

R. H. DAVIES REALTY

FAIRFIELD

HILLSIDE

QUADRA AT

OAK BAY

APARTMENT

R. H. DAVIES REALTY
PHONE G 2216

$9250

$6850

$9950

$6600

$6300

$4500

$16,500

$10,300

$9500

$7750

$7500

$6300

$5000

$11,000

$9300

$13,000

$6200

THE CITY BROKERAGE
1016 BLANSHARD ST PHONE G 5033
Member Real Estate Board of Victoria

L. M. ROSEVEAR & Co., Ltd
110 UNION BLDG. 612 VIEW ST
G 6041

$9250

$14,750

L. M. ROSEVEAR & CO LTD
110 UNION BLDG. 612 VIEW ST
G 6041

$7500

$7900

$5250

$3700

HOME LOCATORS REALTY COMPANY
ROOM 230 CENTRAL BUILDING
Phone G 8316 Residence: G 6816 | 616 CENTRAL BLDG. PHONE G 9761

78 HOUSES FOR SALE

THE B.C. LAND & INVESTMENT AGENCY LTD

LAKE HILL

QUADRA AT

AMONGST THE OAKS

Hope & Swayne, Ltd
626 VIEW STREET G 6121-2
Evening Phones: R 1882 E 7148

KENNEDY REALTY
1216 BROAD STREET E 6112

$17,000

$17,500

$16,000

ALEX. G. HILL & CO
PHONE G 9761

78 HOUSES FOR SALE

$6750

$15,000

$6300

$10,500

$12,600

$1750

$7000

$5500

$10,500

$16,500

$13,700

$20,000

$7750

$12,500

$8500

$7500

$7500

$6300

$6000

$5500

$7900

$7500

$8950

ALEX. G. HILL & CO

78 HOUSES FOR SALE

OAK BAY

$15,000

$10,500

$15,500

$12,600

$11,250

$7000

$5500

$16,500

$13,700

$9850

$20,000

$8750

$8500

$8500

$7500

$6300

$5990

KENNETH J. DAVIS
G 3307 E 9088

LOVE A HOME
FULLY FURNISHED
You can have immediate possession of this lovely home fully furnished hardwood floors Venetian blinds. Living room with pretty fireplace dining-room two bedrooms four-piece Pembroke bathroom tile sink. Garage in basement hot air heating laundry tubs. An attractive home stucco finish. Gardens nicely laid out near the sea. Choice location
$9975
GOODSELL REALTY
123 PEMBERTON BLDG
Eve. G 8000

SIX-ROOMED HOUSE
ON BELMONT AVENUE
Hardwood floors, full basement, furnace. Good garden with fruit and walnut trees
Immediate Possession
H. W. MILLER & CO
1006 GOVERNMENT ST Phone G 6466

78 HOUSES FOR SALE

WATERFRONT
Large sea lot on Portage Inlet. Excellent building site ... $1900

SOOKE
Immediate possession, 5-room bungalow, 2 acres (all fenced and two-thirds acres cleared) arable land, fruit trees, good garden, city water and light, also new frame workshop and outbuildings. Taxes $12.75. Must sell to close an estate. A real bargain at ... $4200

OAK BAY
South of Avenue and near the Monterey School, 6-room house, charming living-room, dining-room and kitchen, 3 bedrooms upstairs with fine 3-piece bathroom. Full basement with rumpus-room, furnace and drive-in garage. Large lot with fruit trees. Everything in excellent condition and a good family home. Possession 1st May ... $8400

OWNER LEAVING
A really delightful 5-room white siding bungalow in high section of Cloverdale Avenue. 3 very fine bedrooms, large picture living-room with hardwood floors; full basement, 4-piece bathroom. Should be seen to be appreciated. Immediate possession and owner will accept offer near to ... $8900

GUEST HOUSE
Revenue-earning establishment with five bed-sitting-rooms and kitchenettes. Extra living-room, bedroom, kitchen, pantry; small bedroom and kitchenette in full basement. Excellent structure on corner lot, good garden, one block from sea and adjacent to Beacon Hill Park. Hot air piped in each room. Also includes new automatic gas hot-water heater. Further particulars on application ... $11,550
Please ask for Mr. Coulcher

GONZALES BUILDING SITE
80 feet frontage, 250 feet in depth; marvellous views.
Oak Bay taxes ... $2500

OAK BAY
Superb mountain and sea views are obtained from this fine residence of eight rooms. Soundly constructed and in a unique location. Owner leaving, will sell away below replacement cost. Immediate possession. Redecorated and the bargain price is ... $11,000
Please ask for Mr. Mathewson
Evenings, G 2680

STEWART CLARK & CO.
314 PEMBERTON BLDG G 1933

L. M. ROSEVEAR & Co., Ltd.
110 UNION BLDG 612 VIEW STREET
G 6041

A GOOD BUY
In a fine large ten-room home, suitable for converting into apartments, sub-letting rooms, guest house, etc. This is one of the best-built homes in Victoria, with full cement basement, hot-water heat, good high location, and could not be duplicated for less than several times the price asked. Immediate possession.
PRICE—TERMS
$9500
Or liberal discount for all cash. Reasonable cash or term offers invited.
For inspection see
L. M. ROSEVEAR & CO., LTD.
110 UNION BLDG 612 VIEW STREET
G 6041

OAK BAY
Superior-built semi-bungalow containing large, bright living-room, family-size dining-room, hardwood floors and tapestry-finished walls. Very convenient kitchen with tiled sink and ample cupboards (wired for electric stove), convenient breakfast nook overlooking garden. Tiled Pembroke bathroom with shower. Master bedroom. Two splendid upstairs bedrooms and boy's room, and in addition, two-piece bathroom. Lined cement basement with hot-air furnace. Outside garage and well-kept garden with shrubs, etc.
Special Value ... $13,000

ESQUIMALT
Lovely, cosy and attractive is this 4-room stucco bungalow on corner lot with full cement basement and furnace. Ideal home for small family. Property is in excellent condition. Must be seen to be fully appreciated. Early possession and terms if desired ... $6000
Ask for Mr. Derry

MEHAREY & CO., LTD.
632 VIEW STREET PHONE E 1181

VIEW ROYAL
Dandy five-room modern stucco semi-bungalow with three bedrooms, hot-air furnace, separate garage. About eight years old. Lovely garden with fruit trees ... $7250

ONE-MILE CIRCLE
This six-room bungalow lends itself as either a family home or a duplex. With fireplaces in every room, full basement and hot-air furnace, it is in excellent condition. Half acre of nice gardens. Just one block from good bus service. Separate garage ... $6000

OAK BAY
Cosy four-room bungalow, with part basement and hot-air heat. Good large bedrooms. Handy to bus and beach. Terms ... $5950

NEWSTEAD REALTY
(Member Real Estate Board of Victoria)
1014 BROAD STREET E 7194

FLASH! FLASH! FLASH!
$7950—TERMS
Here is a real bargain. Almost new four-room stucco bungalow on very large lot. Spacious rooms, hardwood floors and one of the best kitchen and dinette arrangements we have ever seen. Full basement, garage. The entire house in spotless condition. Venetian blinds.
Exclusive Agents
BROWN BROS., LTD.
(Est'd. 1912)
Real Estate and Insurance
706 FORT ST. PHONE E 1183-4

SIR JAMES DOUGLAS SCHOOL
is close to this semi-bungalow. We know you'll like it, if you want 3 bedrooms, dining-room, living-room and kitchen. It's lovely inside.
Price ... $7350
COLES & RUSSELL
Sussex Hotel Block 710 Broughton St.
G 3631 G 6318
Evenings, E 1273

A comfortable little place of four rooms and a full cement basement with furnace. If you are retired and wish to live in peaceful surroundings with a little gardening to keep you busy, this is the spot. Within the four-mile circle and handy to the bus. Immediate possession. Any reasonable offer will be given our immediate attention ... $4100
CAMERON INVESTMENTS LTD.
620 YATES E 6316
Week-End, G 6611, E 4172

78 HOUSES FOR SALE

KENNEDY REALTY
1316 BROAD STREET E 6112

CENTRAL PARK
Five-room bungalow with a lane at the rear of the house. Living-room with open fireplace, dining-room, two bedrooms, kitchen and two-piece bathroom with separate toilet. Full basement and furnace. Price ... $4700

JAMES BAY
In the better part of James Bay, on a pleasant boulevarded street, we are able to offer a six-room bungalow in exceptionally good condition. This house is very well built with full concrete basement, new Duroid roof and freshly decorated inside and out. House contains living-room, dining-room with hardwood floors; through hall, three good bedrooms. We feel that we can recommend this as a good value.
Price ... $5500

ST. CHARLES STREET
A larger family home, contains drawing-room, sitting-room, den, dining-room, five bedrooms, three bathrooms. House is in excellent condition and has hardwood floors throughout on main floors. Hot-water heat with coal stoker. The large grounds with tennis court offer a secluded location and a commanding view. We can recommend this house as excellent value at ... $10,500
Member Real Estate Board of Victoria

GOOD BUILDING LOTS
MT. TOLMIE—80 ft. frontage on Mayfair Drive ... $650
(Near offer considered)
GORGE ROAD—Facing South 55 x 270 ft. Nice level lot ... $500
and cheap
CORDOVA BAY—Waterfront, 50 x 260 ft. Situated on Sayward Beach ... $1300

SHAWNIGAN LAKE
SUMMER COTTAGE WITH ELECTRIC LIGHT, THREE-ROOMS AND SEPARATE guest house, fully furnished. Well, also boathouse, boat and garage. About 1½ acres altogether. VERY CHEAP ... $2100

FAIRFIELD
SIX-ROOM FAMILY HOME WITH BASEMENT AND FURNACE ... $6500
NEAR TRANSPORTATION

LEACH & SPARKS
638 VIEW ST. E 4117
Evenings, Mr. Whyte, E 6545

ESQUIMALT
$5250—A 4-room stucco bungalow in ideal location, high up and close to school and bus. Living-room with fireplace; 2 bedrooms with good closets. Cabinet kitchen—with built-in cupboards and 3-piece Pembroke bath. Immediate possession.

1058 MARIGOLD
$7500—Finely-constructed new bungalow. Spacious living-room with inlaid floors and fireplace. Two full-sized bedrooms with spacious cupboards. Built-in cabinet-style kitchen. Full cement basement with full walls. Additional fireplace in basement for rumpus-room. Laundry tubs. Copper piping throughout. Garage in basement. Truly an ideal home from the glass brick recessed front entrance, through hall with access to all rooms and basement, and from basement through extra door to large back garden space. Close to transportation, and immediate occupancy.
THIS PROPERTY WILL BE OPEN FOR INSPECTION FROM 1 TO 5 P.M. SUNDAY, FEB. 9th

WALSH & COMPANY
114 CAMPBELL BUILDING
Cor. Fort and Douglas G 2472
Evenings, Phone Mr. Walsh, B 1046

THE YORKSHIRE
& PACIFIC SECURITIES, LTD.
TERMS
$6500—Here is a rare opportunity to secure a really well built house on terms. Close to town and in a good district, this house, which is spotlessly clean, consists of entrance hall, living-room, dining-room, kitchen with tiled sink, two good bedrooms, three-piece bathroom. Up a concealed stairway one very large room. Full cement basement and garage. Greenhouse with grape vine.
We Have Many Other Good Properties
E 7106 737 FORT ST. Eves. E 1805

$5250—Quick possession. Six-room bungalow. Duroid roof, basement and new furnace. All in splendid condition. Nicely situated on corner lot, in garden and fruit trees. Close to transportation in Victoria West. Can be seen by appointment only.

Wanted at once for customer with cash, a four or five-room stucco bungalow with basement and furnace, in or near Esquimalt.

Conyers-Wilders Co.
732 BROUGHTON STREET E 3941
See L. G. Wilkinson or W. E. Milton

BARBECUE
One of the best barbecue establishments in Victoria. Plenty of parking space. Ideal location on one of the main highways. Very attractive building with comfortable living quarters showing wonderful profit. This is really a gold mine for the right party. Early possession. Terms. Price ... $36,750
(By Appointment Only)

$4200—Cosy four-room bungalow, full basement. Fernwood district. Possession March 31.

Fleming Gardner & Co.
304 SCOLLARD BLDG. G 7941
Night: B 4697

VIEW ROYAL
Automatic heat, stucco bungalow, five rooms. Beautiful grounds ... $10,000
Immediate possession

6 rooms, close in, no basement. Price ... $4200

R. H. DAVIES REALTY
611 YATES ST. PHONE G 2613
Evenings, G 7219

79 WANTED TO BUY—HOUSES

A PRAIRIE COUPLE WANTS HOME OR bungalow; must get settled quickly; $5,000 - $6,000 cash (will assume small amount). Owners only, please. Box 7915, Colonist.

A GOOD FOUR OR FIVE-ROOM BUNgalow is needed, in a nice setting, such as sea view or with trees around. Kindly reply to Box 8100, Colonist.

A CALL AT PEMBERTON'S WILL SELL your home. Listings appreciated, any district. 625 Fort Street. G 8174

A 5 TO 6-ROOM HOME WANTED, WITH or without basement. No agents. Box 8030 Colonist.

BUNGALOW WITH SMALL COTTAGE on same property, or duplex. Close in. Early possession of both. Box 8027, Colonist.

CASH PURCHASER REQUIRES EIGHT or nine-room house in good condition on Rockland, Joan Crescent, or Oak Bay districts. Immediate occupancy not necessary. No agents. P.O. Box 187.

FOR REALLY LIVE, QUICK, SENSIBLE service, list your home with Veteran Realty. E 2137 After hours, E 7532, G 2562. Clients waiting.

79 WANTED TO BUY—HOUSES

CAN'T RENT, SO MUST BUY—HAVE UP to $2,000 cash for a house. Basement preferred, but not essential. Will assume small mortgage. No agents, please. Box 7904, Colonist.

FIVE OR SIX-ROOM HOME IN ESQUIMALT; with basement. Possession not necessary until April. Have $3,000 cash and will assume. Owners. Box 8348, Colonist.

LISTINGS WANTED
"Buyers Waiting"
FOR HOMES OF ALL SIZES and prices in all parts of Greater Victoria. If you have property for sale any place in Esquimalt, Oak Bay, Saanich or Victoria, please let us have particulars of same.
L. M. ROSEVEAR & CO., LTD.
612 View Street Phone G 6041

FAIRFIELD BUNGALOW—FAIRLY MODERN; reasonable price; owner. Box 8076, Colonist.

HAVE $5,000 TO $5,500 CASH FOR suitable four or five-room house in James Bay area. No agents please. Phone E 9196.

I HAVE CASH FOR A 5 OR 6-ROOM home in good district, basement preferred. Must be in good condition. No agents, please. Box 8712, Colonist.

JUST ARRIVED—I URGENTLY REQUIRE 5-6-room house or [illegible]. Must be in a good district. Will pay up to $7,000 cash. No agents. Box 8475, Colonist.

MODERN FOUR ROOMS WITH BASEment wanted in a good locality. My client will pay up to $6,000 cash. Please phone Mr. Foster at Ted Hawkes & Co. G 8175, or eves., B 1802.

NOTICE—A GENUINE CLIENT REquires a five-room modern stucco bungalow, on a double lot or more, with hot water heating and with natural trees. All replies will be appreciated and dealt with promptly.
A. E. DUKE
201 Central Building G 2315 (or G 6236)
Evenings Calls, 1435

PRIVATE PARTY WITH ALL CASH needs 5 or 6-room bungalow in good district, Victoria or vicinity. House must be modern and in good condition. Possession required sometime in March. Send all particulars to Box 6868, Colonist.

SMALL FOUR OR FIVE-ROOM HOUSE, within mile of Royal Jubilee Hospital; price $4,500 to $5,000. Box 8350, Colonist.

THREE OR FOUR-ROOM HOME WANTED —Gordon Head area. Reasonable. Box 8419, Colonist.

WE HAVE MANY BONA FIDE BUYERS waiting for suitable properties of all types. Please let us have your listings and be assured of prompt action.
P. W. MOORE & CO.
636 Johnson Street Phone E 1841

WANTED — IN THE PORTAGE INLET and Gorge area—Homes up to $7,000 cash by two clients in need of comfortable bungalows with two months' occupancy. These homes need not be new but be situated on good lots with garden space. Please call Mr. THORNELOE, G 8175, Ted Hawkes & Company, 1815 Douglas Street.

WE HAVE A CLIENT DESIRING A FOUR or five-room bungalow in the city, up to $6,000 cash. Also a client wishing a four or five-room bungalow in Oak Bay, up to $8,000 cash. FINANCE CORPORATION, 212 Jones Bldg., 722 Fort Street. Office phone, G 4159.

WANTED—PREWAR BUNGALOW WITH four good-sized rooms, cement basement on half to one acre, high location, preferably Lake Hill district, near bus. Will pay up to $6,500 cash. Genuine. No agents. Box 8046, Colonist.

WANT FOUR-ROOM HOUSE, OAKlands district; must have basement and furnace. $4,000-$4,500 total price for all cash. Owner only. Box 8057, Colonist.

WANTED—SMALLER TYPE HOME IN good district, preferably with basement, up to $5,500 cash. No agents please. Box 6712, Colonist.

WANTED—FIVE OR SIX ROOMS. FULL dry basement; good location, close in. Not more than $7,000. Phone G 3020. No agents, please.

WE BADLY NEED A SMALL HOUSE, vicinity Greater Victoria, close to transportation, can pay $800 down, balance at $25 a month. G 2125.

WANTED TO BUY FROM OWNER—Modern 4-5-room bungalow with full cement basement and furnace. All cash. From owner only. Box 8283, Colonist.

WANTED TO BUY—A SMALL HOUSE, two bedrooms, with basement, within 6-mile circle. $3,500 to $3,800. No agents. Box 8054, Colonist.

WANTED — BUNGALOW, 6 ROOMS, modern, 4-5 years old, with one-two acres. Gordon Head area. Full particulars Box 8245, Colonist.

WANTED—LIVABLE HOME OF FOUR rooms in the lower-price field. Five-mile circle. Box 8060, Colonist.

WANTED—HOUSE OR BUNGALOW IN the vicinity of Jubilee Hospital. Box 8279, Colonist.

PLEASE LIST YOUR PROPERTIES
D. D. McTAVISH
607 Fort Street Phone E 9814

$7000 CASH FOR FOUR ROOMS. Urgent. Easterner. Box 8544, Colonist.

PLEASE PLEASE PLEASE
Urgently required by our clients. A phone call will bring us with client.
1. A modern four-room bungalow with basement and garage. Close in, high location preferred. Not more than $7,350.
2. 4-room bungalow, automatic heat preferred. View and close to transportation. Elderly couple. 60 or 90 days' possession.
3. High Quadra, 4 or 5 rooms, automatic heat. Widow and son. Few steps. Not more than $9,500.
4. A small confectionery in a good location, with living quarters.
5. A good duplex or triplex with possession of one suite.
6. Older-type 5-rooms with view. Not more than $6,000.
BROWN BROS., LTD.
Exclusive Agents
706 FORT ST. PHONE E 1183-1184
Established 1912

We have a client who will take a small revenue-producing property or private home in part payment for their rooming house, priced at $18,750 and drawing a net return of 12%. Further information at our office. Ask for Mr. Ross.
NEWSTEAD REALTY
1014 BROAD ST. E 7194

80 PROPERTY FOR SALE

BROADMEADE STREET, MOUNT TOLmie district, 1-8 lots, deep black loam, all cleared and newly fenced. Each 110 x 60. Turn north of Cedar Hill Crossroad on Isha Drive. Owner on property Saturday and Sunday, 11 a.m. to 4 p.m., or write 1309 Yale Street, Victoria.

BARGAIN—ON THE HIGHEST ENGLISH mult location, one building 25 by 30, to be converted into a house. With the same building, a garage and other small buildings. All included with the lot. Make an offer. Phone B 5314.

CHOICE LOT IN HEART OF OAK BAY Junction district, close to Rockland Avenue. Sacrifice for quick sale, 50 x 130 for $907. Phone G 3215 after 4 p.m.

CHOICE BUILDING SITES FACING Cedar Hill golf course. Clear or treed. Living quarters available while you build. E 1308.

CHOICE FAIRFIELD CORNER LOT—One block from sea. 50x120. B 1369.

FOR SALE—80 x 170 CLEARED LOT, facing south on Westall Street. $450. Office G 3121 and evening E 2324.

GOOD CLEARED LOT IN NICE RESIDenTial district, near water and transportation. Phone G 7038.

LOT, 50X120, IN HAULTAIN DISTRICT—Cement work finished, plans and permit; 1,800 bricks; approx. 3,000 ft. shiplap; 3,000 2x6; water laid on. Close to office. Phone B 3279.

LOVELY OAK BAY LOT, NEAR GOLF links; 70'x113'; $1,975. Phone E 0883.

80 PROPERTY FOR SALE

LOT FOR SALE—NO ROCK; $400. HIGH ground. Phone E 1303.

LOT FOR SALE ON PACIFIC AVENUE. Phone G 2934, evenings G 8280.

LOT ON RICHARDSON ST. PHONE G 7008.

OAK BAY LOT, 50x142. PHONE G 8294.

OAK BAY, TOWNLEY STREET, 50 x 120. 3575. G 8322. No Sunday calls.

FORT STREET OPPORTUNITY
STORE SITE—36-FT. FRONTAGE, CLOSE to Vallemont Street. Excellent buy at ... $2500
SWINERTON & CO. LTD.
620 Broughton St. Phone P 7181

SEAFRONT AND HIGHWAY FRONTAGES. Three acres. Price $600. G. S. Downer Real Estate. Phone Sooke 79.

TWO GOOD LEVEL LOTS, WITHIN TWO blocks of the business section of Esquimalt. 80x120. Must go as a pair. Full price ... $375
FOR BOTH
RIDINGS REALTY
312 Union Bldg., 612 View Street
Phones—Office, E 9721, or Residence, B 4597

TEN ACRES OF BLACK LOAM, ALL level, free from rock, fenced; and a four-room sliding cottage with plumbing and electric light. Also a barn, pump-house and electric pump. In a very nice country district not far from the sea. Price $6,500. Box 8541, Colonist.

BUILDING LOTS
HAULTAIN STREET—82 x 123; oak trees ... $500
BEACH DRIVE—80x115; all rock, but fine ocean view. MAKE AN OFFER.
BETHUNE AVENUE—50x120. Open to offers ... $450
PORTAGE INLET WATERFRONT—50 x 150 ... $1,650
COLWOOD—On highway. Half-acre lot with water and light ... $600
ALFRED CARMICHAEL & CO. LTD.
1216 Broad Street Phone G 7341

4.6 ACRES FOR SALE—WORKING ON the road; pipe line; hydro; well timbered. Excellent place for chicken or mink; near airport. $450 cash only. Apply A. Stankovich, Holden Road, Saanichton, B.C.

80 ACRES, BUILDINGS, ½-MILE ROAD frontage. A 1 soil, live stream, 15 acres Fall crop, city water, electric light available. Suitable subdividing. $10,000. Box 8377, Colonist.

44 LOTS SOLD BY TED HAWKES & CO. THIS JANUARY ALONE. The listing of your lot is respectfully solicited. G 8175.

TO FIND YOUR HOMESITE CLIP THIS AD AND SEE TED HAWKES & CO.

$25 DOWN and $10 per month buys any one of 8 good lots in high part of Marigold (66 ft. frontage). A REAL OPPORTUNITY TO START OWNING SOME REAL ESTATE OF YOUR OWN. Full price on these easy terms ... $195
only

$25 DOWN and $10 per month handles this lot on Glyn Road (near Wilkinson Road). NO RESTRICTIONS as to size of house you build. Full price on these terms ... $150

$50 DOWN and $10 per month buys a lot (66 ft. width), Corner Saanich Road and Swan Street. Full price ... $395

$275—High Cadillac Avenue. Fine cleared lot.

$600—NORTH QUADRA. Near Reynolds Road. Your choice of four lots with 50 ft. frontage. See our signs.

$400—PINLAYSON ST., near corner of Somerset and near Quadra School. A fine lot among new homes.

$275—MIDDLETON ST. Gorge district, 52 by 209. A very pretty setting.

$995—SHERWOOD DRIVE (exclusive part of Gordon Head). 135 ft. frontage. Ideal for large home.

$995—OAK BAY. Off Cadboro Bay Road, on Barlow, 87 ft. frontage.

$650—HIGH NORTH QUADRA. Situated between Cloverdale and Tattersal Drive on Quadra, 60 by 133 ft. See our sign.

$575—CUMBERLAND ROAD, East of Quadra. Choice of two large lots, each 70 by 170.

$425—BEWDLEY ST., ESQUIMALT. A fine lot in a new subdivision.

$525—OAK BAY, on Fair Street. Nice cleared lot 67 by 230, situated just off Cadboro Bay Road.

$600—GORGE ROAD, near Harriet. The last lot left at this price.

$400—DONCASTER DR. Very pretty spot. Near Cedar Hill Road.

$625—HALF-ACRE LOT, Blenkinsop Rd., near Cedar Hill Crossroad. Evergreens. A lovely spot.

$650—Or near offer. NORTH QUADRA. A new subdivision of lots. Five left, 100 ft. frontage, 187 feet back. Extensive view. Lovely location.

$625—ON QUADRA, near Tolmie (City), 53 by 141. Cleared lot.

$850—ON QUADRA, west side (near Summit). See our sign. 84.5 by 135 feet.

$575—Richmond Road, South of Fairfield Road, 50 by 180. Near offers considered for a quick sale.

$750—HIGH VISTA HEIGHTS, southern exposure. Montrose Avenue, just west of "The Rise," 60 by 112.

$950—SOUTHWEST corner Richardson and Moss Streets. Ideal location for a duplex.

IT'S AN EASY JOB BUYING YOUR LOT THROUGH
TED HAWKES & CO.
1815 DOUGLAS ST. G 8175
Sundays:
Mr. Hawkes, E 2647; Mr. Foster, B 1802

20 ACRES AND 750 FEET OF LAKEFRONTAGE
Bungalow of five rooms standing high amidst nice timber with extensive views over lake and surrounding mountains. Hot water heating, electric cooking. Excellent water supply to house and grounds. Cottage, garage and other outbuildings. Small orchard. Three miles from town. Price ... $12,000

ON THE COWICHAN RIVER
Lovely home with 15 acres, part cleared, within two miles of Duncan. The house, which stands high, comprises living-room with fireplace, dining-room, kitchen, one bedroom, bathroom, separate toilet, downstairs, and two bedrooms upstairs. Hot air heating, city light and water, garage, chicken house, woodshed, nice flower and kitchen gardens. Small orchard. Price ... $11,400

HENDERSON, PEAKE & CO., Ltd.
Real Estate and Insurance Agents
BOX 728, DUNCAN, B.C.

THESE EXCELLENT HOMESITES TO BE SOLD IMMEDIATELY
QUIMPER STREET, OAK BAY—TWO LOTS each 70 x 220, facing both Quimper Street and Lorne Terrace. VERY RASHLY MADE INTO FOUR LOTS WITHOUT EXPENSE. These lots have been listed for $625, but we invite offers for quick sale.
(HOW TO GET THERE: On East on Marine Drive and just before Gonzales Hill, turn right on Lorne Terrace, then right again to Crescent Road, left from Crescent on to Quimper. Our sign is on the property.)
NORTHEAST CORNER RICHMOND AND TOWNLEY—These good building lots, two with 60 ft. frontage facing on Richmond, one 50 ft. frontage facing on Townley. Corner lot listed at $715. The one next to it (on Richmond), $295. The lot on Townley, $290. Run out today and see them and make an offer Monday morning.
Call Mr. Douglas Hawkes
TED HAWKES & CO.
1815 DOUGLAS ST. PHONE G 8175

80 PROPERTY FOR SALE

WHO WANTS A LOVELY GARDEN ½-acre homesite; reasonable. E 0437

$550—CHOICE BUILDING SITE—High Gorge. Phone owner, B 3442.

$550—HIGH QUADRA, CHOICE BUILDing lot. E 0876.

DELIGHTFULLY SITUATED WITH SEA VIEW. Attractive English-type country cottage of five rooms. Brick fireplace, 3-piece bathroom. City water and electric light. Garage, small barn. Four acres with some of the most productive land in the Sooke district. Close to all community conveniences. Immediate possession. PRICE
Terms $2,200 cash balance at 5%.
Exclusive Agents
SOOKE SPECIAL
Attractive wooded seafront lot with fine sandy beach ... $1650

1.69 Acres in the heart of this thriving district. 156 feet frontage on highway, outlet of 350 feet on Otter Point Road. Substantially-built 7-roomed bungalow, 3-piece bathroom. A fine site for business development, auto court or for subdivision. Price ... $6300
ALFRED CARMICHAEL & CO. LTD.
1216 BROAD STREET G 7341

81 PROPERTY WANTED

PROPERTY OWNERS HAVING MANY inquiries for small bungalows and semi-new. Would appreciate your listings of any property you may have. D. D. McTavish, 607 Fort Street. E 8814.

WANTED—WATERFRONT LOT, SIDNEY district. Box 8485, Colonist.

82 ACREAGE FOR SALE

TWENTY ACRES, SIX CLEARED, FIVE-room bungalow, with three-piece bath. Chicken houses for 3,000 birds. Bargain ... $8200
PRICE
TWELVE ACRES AND 1,000 FEET SEAFRONTAGE. GOOD HOUSE with outbuildings. Suitable for poultry farm. PRICE ... $5200
LANGLEY REALTY COMPANY
216 Central Buildings E 5029

84 ACREAGE WANTED

CASH FOR TWO OR THREE ACRES of good soil with light and water available. No agents. Phone Hooper, E 5027 or write 1330 Bond Street.

20-ACRE FARM, 6 HIGHLY PRODUCtive, balance good cedar and fir. All stock, machinery, tools, etc., 4-room house, barns. A snap for the right party. Particulars 1376 Pandora Avenue.

85 FARMS FOR SALE

COWICHAN PROPERTIES
FARMS
If you are interested in selecting a farm in the Cowichan district we will be pleased to offer you the choice of our extensive listings. Act now so that you will be established and ready to go in the Spring. The following are just a few of the farms we are offering for sale:
Three miles from Duncan—30 acres, all cleared and cultivated. Good soil. Barn and four-room house with electric light. Price ... $4200
Three miles from Duncan—30 acres, all cleared and cultivated. Two barns, dairy, chicken house. Bungalow of four rooms, plumbing and electric light. Including farm machinery and equipment and some furniture. Price ... $6500
9½ Miles from Duncan—12 acres, mostly all cleared, first-class land. Fully equipped chicken farm for 1,200 birds. Good home of seven rooms. Excellent location. Price ... $8500
Three miles from Duncan—100 acres, 30 cultivated, 15 partly cleared, which is very good pasture land. Alder bottom land. Ever running stream. Barn for 15 head, dairy, chicken houses. Home of six rooms, full plumbing and electric light. Also on property four-room bungalow and small barn. A money-maker. Price ... $10,000
Two miles from Duncan—60 acres, 45 cultivated. Barn and chicken houses. Bungalow of four rooms, fully modern; also three-room cottage and one-room cottage. Equipped with full line of farm machinery, including tractor and attachments. All young stock. Can be bought without stock and equipment. As going concern. Price ... $20,000
We will be pleased to give you full particulars and show you the above properties. We are well equipped to assist you in finding the farm you are looking for.
J. H. Whittome & Co.
LIMITED
DUNCAN, B.C.

P. R. BROWN & SONS
LIMITED
LANGFORD
Modern chicken farm, buildings for 3,000 birds. Cement floors, 4-room cottage situated on 9 acres. Good barn and storage. Price ... $7900
4-room bungalow containing living-room with fireplace, 3 bedrooms, bathroom, large kitchen, 2 sunporches, garage and workshop. Situated on 1¾ acres. Large frontage on highway ... $4750
GORDON HEAD
3½ acres, mostly in small fruit, and about 30 full-bearing fruit trees. Chicken houses and barn. Small 3-room cottage ... $4600
5 acres improved, in berries, fruit and nut orchard ... $3700
COBBLE HILL
We are privileged to offer for sale at this time one of the most modern farms on the Island. Situated about 30 miles from Victoria. Comprising 307 acres, about 135 cleared, balance mostly pasture. Large residence consisting of nine rooms, living-room with fireplace, dining-room, kitchen, six bedrooms and two bathrooms. Also six-room cottage for help, cement basement, hot-water heating, laundry tube, etc. The barns are all modern and in good condition ... $21,000
Terms
P. R. BROWN & SONS
LIMITED
(Established 1890)
Member Real Estate Board of Victoria
1712 BROAD ST. PHONE G 7171
Evenings: Mr. Clark, G 5043

FARMS FOR SALE
400 Acres, 50 acres cultivated. Never-failing stream. 300 acres finest bottom land. Five-roomed house. Large barn. ¼ mile lakefrontage. On paved highway, 20 miles from Victoria. Price including stock and equipment ... $17,500
154 Acres, Saanich. ½ mile seafront. 50 acres cultivated. Fine views. Large farm house, cottage, barn and other outbuildings ... $35,000
Or will subdivide.
19½ Acres, 3 acres cultivated and seeded to hay. Three-room cottage. Close to store, P.O. and transportation. Electric light available. Ideal for poultry or turkeys. 20 miles from Victoria. Price ... $1700
Full price
6½ Acres, within the 9-mile circle. 3-room cottage with open fireplace. Lovely view of sea. Garage. Price ... $3200
42 Acres, 20 acres cultivated, mostly bottom land, never-failing stream. Beautiful situation. 5-room house in need of repair. Price ... $5500
Please Ask for Mr. Forrest
KER & STEPHENSON
LIMITED
608 GOVERNMENT ST. G 6127
Night Phone, Colquitz 1368

85 FARMS FOR SALE

HURRY A RARE OPPORTUNITY TO buy a small farm, situated on Happy Valley Road, just 4 miles from city centre. 300 yards from stores, garage, school and church. Bus service to door. City water and light. Newly decorated bungalow-type home, consisting of eight rooms and three-piece bathroom, fireplace in living-room. Situated on ten acres of level, fertile land; ten outbuildings, including brick milkhouse, two garages, three chicken houses, one 34x38 good barn, brooder house, etc. All fruit trees, apples, pears, plums, peaches, cherries, etc., strawberries, raspberries, etc. This is definitely the best buy today. Someone will be lucky. If you want this place you must hurry-hurry. First come first served. All for $7,750. Think of it—a furnished bungalow. Information to interested only. E 8773.

SAANICH—TWO ACRES WITH SIX-ROOM HOUSE, two years old; nice black soil; ideal for chicken farm. Price ... $5700
SPENCER & HYLAND COMPANY
304 Scollard Bldg.
Phone E 2188 Evenings: G [illegible]

THREE-ROOM FURNISHED HOUSE—One acre. Chicken house 16x12; 80 chickens, and one cow. 640 McKenzie Avenue, near Seven Oaks store.

87 FARMS WANTED

WANTED TO RENT—DAIRY FARM; Grade A; within 15 miles. Burgess, 1536 Ruby Road.

WANTED TO RENT—A SMALL FARM or chicken ranch. Box 2562, Colonist.

NOTICE TO CREDITORS
In the Estate of DAVID GREGORY SMITH, Late of 1411 Arm Street, Victoria, British Columbia, Retired.
CREDITORS and others having claims against the above estate are required to send full particulars of such claims to the undersigned Executor on or before the 24th of February, 1947, after which date the estate's assets will be distributed, having regard only to claims that have then been received. Probate of deceased's Will has been issued by the Supreme Court of British Columbia to the said Executor. DATED the 31st of January, 1947.
The Canada Trust Company,
216 View Street, Victoria, B.C.
Executor, by
Crease, Davey & Co.
403 Central Bldg., Victoria, B.C.

NOTICE
PRIVATE BILLS
NOTICE is hereby given that the time limited by the Standing Orders of the House for receiving petitions will expire on Friday, the 21st day of February, 1947. Private bills must be presented to the House on or before Tuesday, the 4th day of March, 1947. Reports from Standing or Select Committees on Private Bills must be received on or before Tuesday, the 11th day of March, 1947.
Dated the 16th day of January, 1947.
R. S. STUART YATES,
Clerk, Legislative Assembly.

FRED SMITH & CO.
AUCTIONEERS AND VALUATORS
BLANSHARD STREET
Authorities on Antiques and Works of Art

Auction Sale
MONDAY AT 2 P.M.
KENT PIANO AND BENCH, WHITNEY & HOLMES ORGAN AND STOOL, STANDARD SEWING MACHINE, 2 FILING CABINETS, TRUNKS, PORTABLE GRAMOPHONE, BATTERY RADIO with BATTERIES, 3 MANTEL RADIOS, CONSOLE RADIO, MINIATURE SPINNING WHEEL, REMINGTON PORTABLE TYPEWRITER, almost new Converto Chesterfield and 2 Chairs, 2 Chesterfield Suites, Chesterfield and Chair, odd Upholstered Chairs, several Occasional Chairs, Limed Oak Coffee Table, Maple Table, Walnut and Oak Centre Table, Stands, Fir Knee-Hole Desk, Lady's Desk, Office Chair, Table and Standard Lamps, Gramophone and Records, Oak Hallstand, very good Carpets and Rugs, Mirror, 2 Dinette Tables with 4 Chairs, odd Dinette Table, Walnut Bedroom Suite, VERY FINE HOLLYWOOD BED, BEDSPREAD, CURTAINS, DRESSER (all to match), nice clean Single and Double Beds complete, Dressers and Stands, Dressing Tables, Chests of Drawers, Chiffoliers, Wardrobe, Oak Sideboard, part set Petitpoint Pattern China, Glassware, Clocks, Pictures, pair very fine Bay Window Size Curtains, etc.
Sale Days:
MONDAY and TUESDAY at 2 P.M.
FRED SMITH & CO.
Auctioneers G 4913

FRED SMITH & CO.
AUCTIONEERS AND VALUATORS
BLANSHARD STREET
Authorities on Antiques and Works of Art

Auction Sale
TUESDAY AT 2 P.M.
WARDROBE TRUNK, HOT WATER HEATER, SMALL 2-HOLE STOVE, CIRCULATING HEATER, ELECTRIC HEATER, Winnipeg Couch and Pad, Settee, several odd Chairs, Oak Arm Rocker, Grass Chairs, Lamps, Bookshelves, Oak Centre Tables, Kitchen Chairs, Cupboards, Fire Guards, Dressers, Washstands, High Chair, Baby Buggies, Beds complete, Baby Bed, Sink, Meat Safe, Tin Heater, Wheelbarrow, Steps, Garden Tools, Saws, Axes, Carpet Sweepers, Kitchen Crockery and Utensils, Pictures, Books, etc.
Sale Days:
MONDAY and TUESDAY at 2 P.M.
FRED SMITH & CO.
Auctioneers G 4913

CUT DOWN ON TAKING LAXATIVES THIS WAY
See How Regular You Can Be Every Morning
Try taking Carter's Pills this way: Start with 3 and set a definite time every morning. When you get regular every morning cut down to 2. After a few days, try 1.
Then try taking Carter's every other day. You may even find you can keep regular without any laxative.
You see, Carter's are so tiny you can cut down the dose—from 3 to 1—to fit the needs of your individual system. Without disappointment.
Carter's help clean out your intestinal tract not half way, but thoroughly. They are doubly effective because made with two vegetable herbs compounded properly for thorough, easy action.
Thousands can cut down on laxative dosing this Carter way. Ask for Carter's Pills by name to get the genuine at any druggstore—35c, 70c, $1.00. Start the Carter graduated dose method tonight, and jump out of bed tomorrow rarin' to go.

City Lacks Power To Set Up Council

The Municipal Act does not grant the City of Victoria power to set up a safety council, Mayor Percy E. George was informed yesterday by City Solicitor A. J. Patton.

Victoria and District Trades and Labor Council (A.F.L.) suggested recently that representatives of the four municipalities, the Chamber of Commerce, labor groups, and the Automobile Club be named as a council to advise the police departments on traffic safety matters.

The mayor has power only to appoint City Council committees or a body to bring in special reports, he has no jurisdiction to act as suggested, Mr. Patton said.

Such a group could be formed to co-operate with the police forces but it would have no powers, advisory or otherwise, it was stated, and police officials would not necessarily be bound by the decisions of the body.

NOW IS SYDNEY
The first British settlement of Australia was made in 1788 at Fort Jackson—the modern site of Sydney.

KISS YOUR TIRED FEELING GOODBYE!
Pepless Many Suffer Low Blood Count—And Don't Know It.
The training thing about an athlete is that you can weigh about as much as you ever did—even look healthy and strong, yet—you can feel as if you had lead in your legs, deep-tired and zeptless.
Low blood count means you haven't got enough red blood corpuscles. It is their vital job to

Vancouver Island News

From Colonist Correspondents

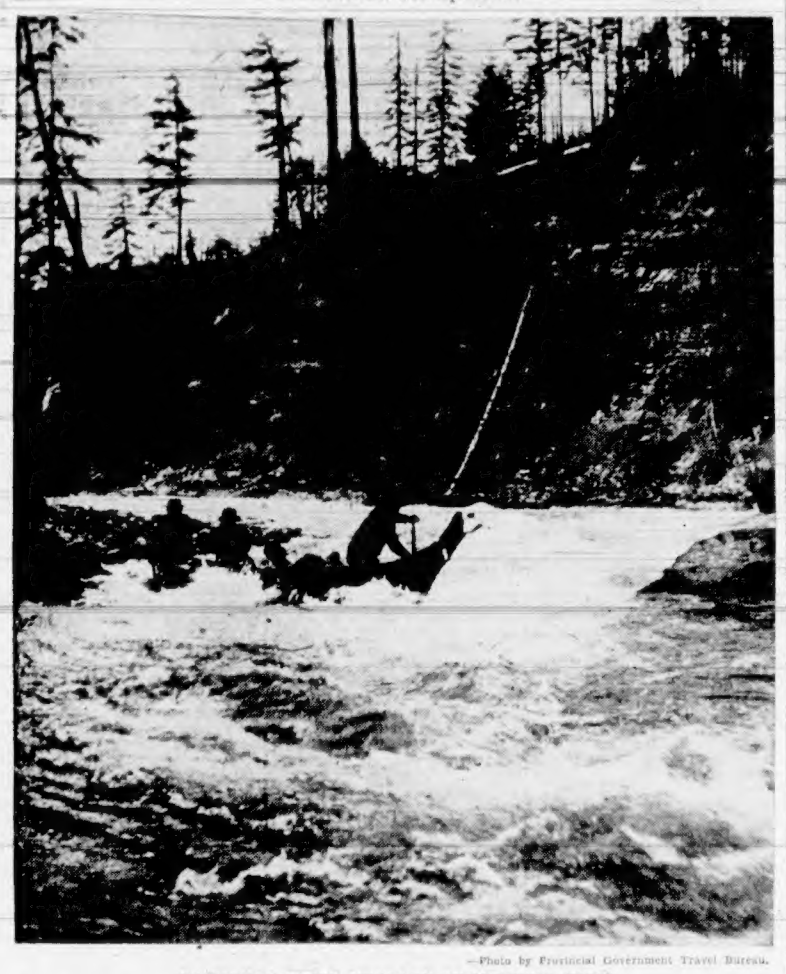

—Photo by Provincial Government Travel Bureau.

COWICHAN RIVER SWOLLEN BY MELTING SNOW

Photograph shows three Cowichan Indians navigating a dangerous bend in the Cowichan River, swollen by melting snow into a swirling torrent. Their cedar dugout canoe is similar to those in which their forefathers made adventurous sea voyages up and down the East and West Coasts of Vancouver Island. Height of the bank at the right shows how the river has cut a deep gorge through the centuries in its course from Cowichan Lake to the sea. Dry weather in the Summer reduces the river to a peaceful stream.

Youths Given Year in Jail

NANAIMO, Feb. 8.—Charged in police court with the theft of an automobile, P. Rennick and W. M. Davis, of Port Alberni, were each sentenced today to one year in Oakalla Prison at hard labor by Magistrate Lionel Beavor-Potts.

The case was transferred from juvenile to provincial court before sentence was passed. Magistrate were guilty of a "grave" crime and needed the discipline they would receive in jail.

Rennick and Davis stole an auto belonging to a commercial traveler from in front of the Plaza Hotel in Nanaimo. They drove the car to Campbell River and then returned to their home at Port Alberni, where they were met by Provincial Police.

Westholme Man Cub Nursemaid

DUNCAN, Feb. 8 (CP).—Frank Holman, Westholme, is today playing nursemaid to two motherless bear cubs.

While hunting in the Mt. Brenton area Friday, Holman found a cougar and a bear engaged in a furious battle. He killed the cougar, and was forced to shoot the enraged bear.

The hunter investigated the scene of the battle and discovered the bear had been fighting to protect its two cubs.

He is now caring for the cubs at his home and is feeding them from a bottle.

B.C. Conveys Land To Lake Cowichan

Conveyance of 32.9 acres of land to the corporation of the village of Lake Cowichan was approved in a Provincial order in council brought down yesterday.

It is planned to erect 100 Wartime Housing, Ltd., houses on the land, which had previously been set aside for reforestation purposes.

Canada Geese Wintering Near Duncan

DUNCAN, Feb. 8.—For the first time in the recorded history of this district, Canada geese are spending the Winter here.

Sixty-four of these birds seem to have taken up permanent residence on Quamichan Lake. It is not known why they have not winged their way South as usual in search of a warmer clime. Game wardens and local sportsmen are puzzled.

It is believed the geese may be staying because residents of the lake district are feeding them. Many photographs of these birds have been taken at close range during the recent cold spell. The local game warden is having enlargements of these made for record purposes.

Camp Nanaimo Material Sold

NANAIMO, Feb. 8.—N. H. Freeman, agent for Housing Enterprises of Canada, Ltd., is disposing of large quantities of material at Camp Nanaimo. Articles for sale include heaters, linoleum, nails, screens, doors, windows, sashes, electricial and plumbing fixtures.

FARMS AID SCHOOLING

ACCRA, Gold Coast (CP).—Unable to send their children to school because they could not afford the school fees, the inhabitants of Banso, in the Axim district, developed three large farms by communal labor and used the profits to pay for school fees, books and stationery.

GOING HOME!

LONDON (CP).—Note on the times, from the Star Man's Diary: "A Kensington reader of this diary has received a gift parcel of food sent by a friend from Canada. It contained a variety of good things, including a proprietary brand of a date mixture which was labelled, 'Made in England; for export only.'"

Order Inquest Into Death

NANAIMO, Feb. 8 (CP).—An inquest has been ordered by Coroner W. H. Jones for Tuesday afternoon in Ladysmith police court into the death of Wilfred Peter Tate, 44, of Ladysmith.

Tate was found dead in his Ladysmith apartment early this morning. His badly-bruised mouth and apparent skull fracture led to investigation by the coroner and Inspector Russell of the Provincial Police. They secured statements that Tate had been drinking heavily on Friday, had suffered a fall Friday night and that he had engaged in a fist fight. A post mortem revealed that the skull was fractured and the man died subsequently from a hemorrhage.

Display at Sooke Proves Success

SOOKE, Feb. 8.—The Sooke Community Art Display was held in Sooke Hall from 2 until 10 p.m. and proved one of the best for many years.

F. G. Gray acted as chairman and introduced A. M. D. Fairbairn, who opened the show.

Speakers included F. G. Gray, A. M. D. Fairbairn, J. W. Laing and C. A. Helgesen.

Fifty-nine water colors were exhibited by the following artists: A. M. D. Fairbairn, Robert Taylor, T. W. Taylor, Jack Laing, Mrs. Robert Soule and Miss Gladys Craignic.

Guest displays included those of Alan Edwards, J. D. Inverarity and Christen Anderson.

Tea was served following the exhibition.

Two Island Men Training in North

Two Vancouver Island men, Cpl. K. G. Tutte, of Sidney, and Lieut. H. Moncrief, of Cumberland, are members of a group of Canadian soldiers who have completed the first week of training in Whitehorse area sub-zero temperatures.

Composed of nine officers and non-commissioned officers of the P.P.C.L.I., they are being trained as future instructors for Northland Winter training. In their initiation week temperatures averaged below 50 degrees below zero.

Highlight of the week was an all-day snowshoe march across country while the thermometer registered 63 degrees below. Lectures and conditioning marches on snow and skis have been completed.

STRATHPEFFER, Scotland (CP).—Plans to develop this Ross-shire village as a tourist centre—base for tours of beauty spots in the vicinity—got a setback when the Scottish Traffic Commission refused a licence for bus services from Glasgow and Edinburgh.

Alterations To Lodge Under Way

BRENTWOOD, Feb. 8.—A master mariner in the Merchant Marine, Capt. D. H. McKay, after serving nearly six years in the Royal Canadian Navy as a lieutenant, took his discharge last year and bought Brenta Lodge at Brentwood which had been closed during the war. He and his wife opened the lodge in July, and did a capacity business for the rest of the season. Capt. McKay then decided on extensive alterations to the building, which are now well under way following plans prepared by D. D. Moore, architect, with Fred Morris as contractor.

Work includes a new public entrance, extension of the lounge, three downstairs bedrooms, each with private bath, and a public washroom for transient guests. The kitchen will be entirely remodeled and modernized, and a new entrance provided to the dinning-room which will be redecorated and lighted to conform with modern ideas, and be available for dancing.

Upstairs, there will be two additional bedrooms and one extra bathroom, making four bedrooms in all on the second floor. In the basement the heating plant consists of an air-conditioned hot-air furnace with automatic fueloil burner and registers in all guest rooms. There the owner's suite consisting of a sitting-room, two bedrooms and bathroom, and three new bedrooms for the staff will be installed. The present cold storage room will be enlarged and an adequate refrigerating unit installed.

On the grounds, a most picturesque seafront property of three acres at the bottom of Verdier Avenue, five new duplex cottages will be built, each unit containing a sitting room with built-in davenport couch, bedroom and bathroom. A bathing float, dock for boats and a good beach will be available for guests. Ample car accommodation will be provided.

Weather Forecasts

East Coast of Vancouver Island—Clear in morning becoming cloudy thereafter, light winds, little change in temperature.

West Coast of Vancouver Island—Cloudy with southeasterly winds 15 miles per hour throughout southern portion. Northern portion, southeasterly winds 15 miles per hour by noon. Little change in temperature.

Sport, Social Hall Possible for Area

Directors of Cordova Bay Community Club were asked at a recent meeting to investigate the possibility of erecting a community hall in the district suitable for sport and social activities.

A basketball was presented to Cordova Bay Girls' Club, and Douglas Fletcher was asked to purchase another for the Boys' Club.

Those appointed to the membership committee were D. Lotzer, K. R. Genn, Mrs. R. Roberts and Mrs. W. MacIntosh.

It was decided to incorporate the club under the Societies Act. Mrs. Edgar Buckle was named social director for the year. Plans were made for a pancake social on February 21.

Mooring Buoy Set Up in Harbor

PARKSVILLE, Feb. 8.—The Department of Transport has established a new mooring buoy in Nanoose Harbor near Ranch Point. It is painted yellow with the letters "R.C.N." in black.

Nanaimo to Open Lane

NANAIMO, Feb. 8.—Plans for the opening of a lane in the 300 block on Pine Street, from Franklyn to Albert Streets, will be discussed at the next meeting of the city council.

FIRE DAMAGE $555

NANAIMO, Feb. 8. — Property damage in fires here last month totaled $555, according to Fire Chief James Anthony. There were 18 alarms.

"EARLIEST and BEST" TOMATO

Introduced by us several years ago and by sheer merit it has outsold all other varieties among both home and commercial growers each season, in every part of Canada. Customers repeatedly tell us "Earliestand Best" is still better than we claim. Produces large, beautiful, solid, perfect shipping tomatoes, earlier than any other variety. High crown type without core, and most beautiful red with finest flavour. No cripples, scalds, cracked, wrinkled, uneven, scarred fruit, and often ten fruits in a cluster. Amazing yielder. (Pkt 15c) (oz 75c) postpaid.

FREE — OUR BIG 1947 SEED AND NURSERY BOOK — Leads Again in CANADA

DOMINION SEED HOUSE, GEORGETOWN, ONT.

CAMPAIGN RIBBONS
Regulation for uniform, miniatures for civvies. Maple Leaves, Oak Leaves, Clusters, Rosettes.

SUITS AND UNIFORMS MADE TO ORDER
We can outfit you promptly in the latest in civvies or a smart new uniform.

EFFICIENT REMODELLING

St. James Tailors
638 YATES STREET G 7711

"Build B.C. Payrolls"

HELP YOURSELF TO GOODNESS

Once you try the creamy-rich flavour of Pacific Milk, you'll never be without this popular product again. People in ever-increasing numbers buy Pacific because it's better—always, in all ways!

PACIFIC MILK
Irradiated and Vacuum Packed

BOAT OWNERS
For the Best Two-Way Radio Communication and Direction-Finding Equipment
SEE
Ellison Queale Radio Supply, Ltd.
900 VIEW ST. VICTORIA PHONE G 8197
Canadian Distributors for Fisher Marine Radio Telephone Equipment Sales and Service
ELLISON QUEALE RADIO SUPPLY LTD., 75 BRIDGE STREET, NANAIMO
HOLLWAY'S RADIO SERVICE, PORT ALBERNI, B.C.
WILFORD ELECTRIC WORKS, PRINCE RUPERT, B.C.

SUBSCRIBE NOW To CHATELAINE MAGAZINE
Rate Will Increase March 1
SCOLLARD NEWSSTAND
(MRS. M. LEIFER)
1707 DOUGLAS ST. Res. Phone E 9067

CLEARANCE
OF ODD LINE MERCHANDISE

TABLE LAMPS—Reg. $9.95, to clear	$4.95
PLASTIC BOUDOIR LAMPS	$8.25 and up
PLASTIC PIN-UP LAMPS	$4.65
FLORAL AND FRUIT PLAQUES	$1.25 and up
HALL MIRRORS	$2.98 and up
NEW PRESTO COOKERS	$15.95
REMINGTON ELECTRIC SHAVERS	$19.95 and $23.95
TWO-SLICE TOASTERS	$3.95 and up
RADIO PICK-UPS	$18.80 and $25.95
USED MANTEL AND CABINET RADIOS in A1 condition, including 41 models	$20.00 and up

650 GORGE ROAD
Meadwell's RADIO AND ELECTRIC
PHONE E 9534
ESTABLISHED 11 YEARS in RADIO SALES and SERVICE

BRIGHTEN THE HOME FOR MOTHER
MODERN KITCHEN CABINETS
Built to Fit Your Kitchen for Convenience and Smartness
Estimates Glady Given

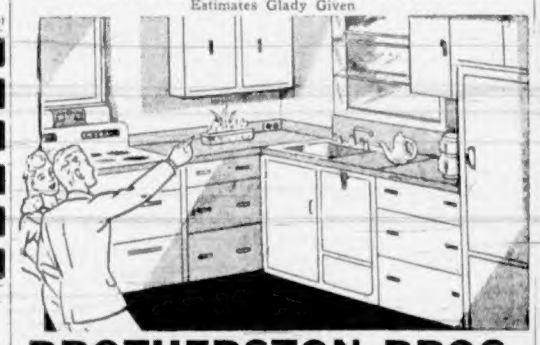

BROTHERSTON BROS.
ELK LAKE COL. 183W

OIL BURNER SERVICE ...
Phone E 2938
RON GLOVER
OIL ELECTRIC Sales and Service

DAVID SINCLAIR
OPTOMETRIST
With
Norman G. Cull Ltd.
1108 Douglas St. Victoria

Get Double-Action CONSTIPATION Relief!

Don't let constipation get you down. Do this for effective, yet remarkably gentle relief. Simply take 2 to 4 tablespoonfuls of Phillips' Milk of Magnesia with water. You'll wake up feeling on top of the world—refreshed and bright. In addition, Phillips' Milk of Magnesia is acknowledged by science one of the fastest neutralizers of excess stomach acidity known! Thus you get *double-action* relief—from acid indigestion and sluggishness. Remember . . .

It costs as little as 25¢ TO BE SURE OF THE BEST
MADE IN CANADA

Canadian Cancer Society

A free public meeting will be held in the Britannia Branch, Canadian Legion Hall, 1616 Blanshard Street, at 8 p.m., on Monday, February 10. The aims and objects of the society will be explained and interesting films shown. An open discussion will follow the meeting.

Speakers: Dr. F. M. Bryant; Mr. Rex Mills, Secretary, B.C. Branch
All Are Welcome

Empire 7155
MORE for your DRY CLEANING DOLLARS

A business doesn't become big and keep on growing unless the service it renders is fundamentally good—AND GOOD VALUE . . . And today Pantorium is Victoria's largest Dry Cleaning and Dyeing establishment.

PANTORIUM DRY CLEANING

LEARN TO DRIVE THE DUAL DRIVE WAY
Approved by Victoria Automobile Dealers' Association
E 1197
QUARTER CAB CO., LTD.
708 JOHNSON ST., VICTORIA

BEAUTY AND CHARM
In the Modern Home of Today

Illustrating P.V. edge grain cedar in simple, livable, panelled effect. The exclusive soft, mellow cedar colorings are truly rich in colonial Canadian tradition and create a striking background for your decorative schemes.

EASY TO APPLY—WILL NOT WARP OR SPLIT
Walls of Living-Room 12 x 16 Feet for as Low as $55.00

SEE US FOR DETAILS

STEWART & HUDSON

BE IN THE money
You may not be actually "in the money" but you will certainly be "in pocket" if you sell us your empty bottles. We buy beer, local wine and soda bottles and we call for five dozen or more.
Phone E 0213
Victoria Bottle Exchange
640 DISCOVERY STREET

YOU'RE IN FOR A BIG SURPRISE!

Only a new word can describe it!

Imagine being surprised by a toothpaste! But *that's just what happens when you first use Macleans.* Because it's truly like no other toothpaste you've ever used. That astonishing breath-freshening flavor! That 1-2-3 fast cleansing action! That special high polishing ingredient that gives such flashing new brightness to your smile! Find out what we mean when we say Macleans is a new word in tooth-cleansing experience. Buy *economical* new Macleans *today!*

not just cleans BUT MACLEANS!

★ Exhilarating . . . refreshing . . . sweetens your breath.
★ Helps remove smoke or surface stains.
★ Gives teeth dazzling natural brilliance.
★ Even your *dentist* will be surprised at the difference!

Yes, it's a special liquid solvent in Macleans Tooth Paste that helps make teeth dazzling white!

Main Problem Facing Town Planners Selection of Site for New City Hall

Main problem now facing Victoria's Town Planning Commission is a selection of a site for the proposed new City Hall, and members of the commission haven't been able to make up their minds to choose one of nine locations suggested by members.

Difficulty in reaching a decision to date has been blamed on lack of direction from the City Council [illegible] **wanted, along with whether the city must now own the property.**

M. K. Crockett, secretary of the group, has been instructed to present sketch plans of the nine sites along with all the necessary data about each property. The sketches will be presented to the members and on Thursday, February 20, a meeting is being held to discuss the findings of the group.

Meantime, the City Council will be asked to submit definite specifications and suggestions desired in a new building to give members a better idea of what site they are seeking.

Among the various suggestions so far placed before the commission, several members are in favor of the present site, with an extention built for the City Hall premises on Fiddler's Green.

[illegible] area behind the Memorial Arena, facing Quadra Street between Pembroke and Caledonia—all city-owned property. The old Cathedral site on Blanshard and Courtney was also mentioned, along with the property one block north of the present City Hall on Douglas Street where the city market is now situated.

Alternate suggestions were the area known as Harris Green, near the Christian Science Church; the old brickyard at Douglas Street and Topaz Avenue; the area known as Franklin Green between Pandora and Mason Streets west of Cook, and the old Munroe Estate on Douglas Street behind South Park School.

Another was the area bounded by Pandora Avenue, Blanshard, Cormorant and Amelia Streets.

The Town Planning Commission has also asked the City Council to acquire the Clover Point property from the Federal Government for use in the waterfront development of Victoria.

DECISION MADE AFTER EROSION

[illegible] was discovered that erosion in the area was on the increase, and that the sea was approaching the road.

A brief on the entire waterfront situation received earlier by the commission will be forwarded to the City Council along with the request.

Clover Point was taken over by the Department of National Defence during the war, and officials of the commission want the city to gain control of it before it is declared surplus and placed in the hands of War Assets Corporation for disposal.

The commission has also made another strong appeal to the City Council for an office, in veiw of the fact that work of Chairman Forrest L. Shaw and Secretary M. K. Crockett have no headquarters or accommodation to keep files, maps and plans. Mr. Shaw again heads the body this year, with the secretary continuing in his post.

Council will also be asked by the commission to provide a $5,000 budget for 1947, as it is understood present plans call for the hiring of an expert late in the year to start on an overall town planning scheme.

Big Carrier Will Pay First Mainland Visit Prior to "Shakedown" Cruise in Straits

AT an early hour this morning the 18,000-ton aircraft carrier H.M.C.S. Warrior will nose out of Esquimalt Harbor on her way to a four-day visit at Vancouver.

Just out of drydock where she underwent a general overhaul, the warship will be anchored in Vancouver Harbor during her stay there, and will be open to the public. It will be the first time the ship has been to the Mainland.

Warrior will return to Esquimalt, Thursday, and according to latest plans, will leave again Friday on a one-day "shakedown" cruise in the Strait of Juan de Fuca.

Warrior is now under the command of Commodore Henry G. de Wolf, C.B.E., D.S.C., R.C.N., of Victoria. Early this year he succeeded Capt. Frank L. Houghton, C.B.E., R.C.N., also of Victoria.

Noted Churchman in Victoria For First United Anniversary

Western Canada has a great destiny and will exert great influence, both politically and economically in the future of the Dominion, Very Rev. Peter Bryce, minister of Toronto's Metropolitan Church, and past moderator of the United Church, said here in an interview last night.

"We in Ontario have a tendency to have quite a sense of our own importance, but we must make [illegible] **forget the West in the development of the Dominion," said Dr. Bryce.**

The well-known churchman, who is also a noted writer and contributor to many publications on current affairs, said that "extensive immigration would give an impetus to the growth of the western part of Canada."

Dr. Bryce, himself an immigrant from Scotland in 1906, recalled that when he took his first charge in Toronto at that time, the city was filled with "thousands and thousands of these New Canadians."

COUNTRY ENRICHED BY IMMIGRANTS

"During the ensuing years, I have watched these people and their children, and have seen how tremendously the country has been enriched by their presence," he stated.

In Victoria for two weeks, Dr. Bryce will preach the 85th anniversary service [illegible] United Church, and next Sunday will speak at Metropolitan United.

This was his first trip west since he attended 75th anniversary services of the same church ten years ago, and Dr. Bryce noted that the past decade "was the most momentous in the history of the human race."

"In spite of the war when the world was shaken to its depths," he said, "mankind is on the march and the world has been narrowed into nothing more than a neighborhood."

Dr. Bryce noted that people were "still holding fast to the Christian faith," in spite of all the drastic changes. And while there still was indifference to religion, he noted that the skeptics "had almost disappeared."

"More and more people are returning to some form of the Christian faith today, and for one reason—there is nothing in the world to substitute for it."

While mankind's sense of security has been badly shaken by the advent of the atomic age, the church goes on, and human kindness, love and courage are essentially the same as they were a hundred years ago, and offer the only true security in the world today, he believes.

CREATE PARK AREA

Creation of a new park area, consisting of 67.22 acres on the south shore of St. Mary's Lake, was announced yesterday by the Provincial Government.

Announcements

Salvage Collection. The Salvation Army is, as far as our knowledge serves us, the only charitable organization picking up from door to door salvage of all kinds. We can use your used clothing and shoes which are badly needed. Your rags and used furniture, mattresses, carton boxes, carpets, rugs, newspapers magazines, bottles. Our trucks pick up daily. When you give to the Army it is to help others. Thanks for past favors. Watch for the red trucks. Our signs are fully displayed. Phone G 7612.

Pay Dirt, the purely organic fertilizer, prepared by the Sir Albert Howard formula which took seven years to perfect. Forestalls virus and other blights caused by chemical manures. Limited supply for house plants and seedlings. Order now by mail for Spring delivery C.O.D., 20 lbs., $1.25. For the book "Pay Dirt," by Rodale, describing this surprising method of arousing soil fertility. Send $3 to Mabela Agency, 3440 Whittier Avenue, Victoria.

Alcoholics Anonymous—The alcoholic, as distinguished from a normal drinker, is a person who drinks even when he doesn't want to and knows he shouldn't. Such compulsive drinking causes unhappiness and ruins careers. If this is your problem, then you may obtain help—freely and confidentially. Apply: Victoria Chapter, Alcoholics Anonymous, P.O. Box No. 1, Victoria; P.O. Box No. 986, Duncan, B.C.

Estella M. Kelley, Registered Physiotherapist. Established over 30 years. 501 Union Building, 612 View Street. E 9121. Short and chrono wave, massage, colonic irrigation, diet and reducing. Are you tired, nervous, can't sleep, legs and feet ache, poor circulation, colds, coughs, asthma, sinus, headaches, deafness, noises, arthritis, pains in neck?

Little Centre, 965 Yates Street, on exhibition till Saturday only, paintings by the Ontario Society of Artists, also water colors by Miss B. S. Whitehouse, Victoria artist. Special tea Wednesday, February 12, with talk at 3:30 p.m. by Miss Marjorie Hill on "Weaving, Ancient and Modern."

The "Olde England" Guest House invites antique lovers to afternoon tea amidst the charm of 17th and 18th century period furnishings Wednesdays, Saturdays and Sundays by appointment. Rooms for transient and permanent guests. G 5153, 429 Lampson Street, corner Bewdley. Squadron-Leader Lane.

The Kit Kat, 818 Douglas Street. Make your reservations now for wedding receptions, private parties or banquets either to be held at our own befitting rendezvous or at your own residence. Our catering is unexcelled. Wedding cakes and icings our specialty. Phone E 0233, or, after 5:15 p.m., G 4479.

Dr. Peter W. Semenchuk, formerly of the R.C.A.M.C., announces the opening of offices at 635 Fort Street for the practice of internal medicine. Telephone: Office, G 7622; Doctors' Directory, E 1195.

W.A. to Royal Jubilee Hospital, bridge, 75c; tea, 50c; superfluity and baby wear and miscellaneous stalls, Wednesday afternoon, February 12, Nurses' Home, 2 to 5. Tickets, G 4466 or E 5215.

February 17 is the date now set by the University Extension Association for the panel discussion on "Liberty and Security" by Dr. Sedgwick, Dr. Ewing and Dr. Baillie, at Central Junior High School at 8:15 p.m.

The Junior C.W.L. will hold a court whist, Thursday, February 13, 8 p.m., in the Parish Hall, 740 View Street. Refreshments and cash prizes. All welcome.

The Peace River Association is sponsoring a dance at Prince Robert House, Thursday, February 13. All former residents of Peace River country are invited to attend.

A salvage collection for Fairfield, Fernwood and Mt. Tolmie. We collect rags, papers, household mattresses and all kinds of bottles. Phone E 3413.

The Kit Kat, 818 Douglas Street. Try our home cooking. Full course luncheons daily, 50c, 11:30 to 2 p.m. Afternoon teas, 2 to 5 p.m. Closed Sundays.

Building Total For Victoria Leads District

City building department issued permits for new construction valued at $74,275 to lead the other three municipalities in Greater Victoria by a wide margin during the past week.

Only three dwellings were included in the total, which was made up mainly of alterations and repairs. Helping to swell the city total, however, were permits for a $23,000 addition to the Northwestern Creamery, Ltd., and a $12,000 addition to the Moore-Whittington lumber mill.

Eleven homes, totaling in value $43,800, were included in the new construction for which permits were issued in Saanich last week. Other permits for repairs and additions brought the Saanich weekly total to $53,745.

Permits issued in Oak Bay last week totaled $22,650, and included those for three houses. Three other permits were issued for alterations.

Esquimalt issued two permits during the week, both for dwellings having a total value of $8,700.

Complete Plans For Carnival

Plans have been completed for a Progressive Conservative carnival to be held at the Crystal Garden on February 27, it was reported last night.

A dance, floor show, bridge, whist and games are planned. The show will be under the joint sponsorship of the Progressive Conservative Associations of Greater Victoria.

A meeting will be held on Tuesday to discuss further arrangements.

Kindergarten — Miss D. Moore, L.A.B., experienced in schools and homes. Music, rhythm bands, various handicrafts, toys. 1485 Fort Street. E 1642, phone mornings.

Dr. W. Allan Fraser, late of the R.C.A.M.C., wishes to announce the opening of his offices at 745 Yates Street. Practice limited to urology. Telephone E 4041.

Regular meeting of Colfax Rebekah No. 1, I.O.O.F., Tuesday, 7:30 p.m. Please do not forget your donation of groceries.

Bring Your Problems to the Irish Mystic, Aladdin Tea Rooms, 647 Fort Street, 1:30 p.m. to 5 p.m. Monday evenings from 8 to 10 o'clock.

W.A. to Fro Patria Branch No. 21, B.E.S.L., is holding a Valentine tea and card party on Wednesday, February 12, 2 to 5 p.m.

Hamsterley Lakeside, Toby Jug, Elk Lake, serving tea with Devonshire cream. Colquitz I.R. R. O. Lucas.

C.C.F. Discussion Classes every Monday, 8 p.m., Woodsworth Hall, 857 Pandora Avenue. Everyone interested welcome.

7:30 tonight Marigold Hall, Chinese evangelist, Mun Hope. All welcome.

Afternoon teas our specialty. Restful, quiet, surroundings. Mayfair Cafe, 1011 Broad, next to McGill & Orme.

Child's Care Services, guaranteed baby sitters. Office hours 9 to 6. Phone B 4413.

Olaf H. Lowenborg, Swedish masseur, rheumatic disorders. E 3311.

Expert Restringing and Repairing. The Mosque, 610 Fort. E 2124.

"Cherry Bank" Hotel for weddings and wedding receptions.

Military Activities

PARADE FRIDAY FOR SEA CADETS

Orders for the week ending February 8 by Lt.-Cmdr. C. R. Powell, R.C.S.C. commanding officer, state that ship's company will parade Friday, February 14, at 19:15 hours at headquarters, R.C.S.C. Rainbow.

FIRST BATTALION CANADIAN SCOTTISH

Monday—Full-dress rehearsal for the guard of honor. Dress: Kilt, battledress blouse, Rob Roy hose, half puttees, sporran, web belt.

Tuesday—Guard of honor will fall in at the Bay Street Armoury at 13:30 hours, and will move off at 14:10 hours. Dress: Kilt, Rob Roy hose, battledress blouse, half puttees, web belt, sporran. Officers, leather pouch.

Thursday — Sports and recreational shooting at 19:30 hours.

Monday, February 24: All ranks must attend parade at 20:00 hours in order to draw pay.

Boy Scout News

FIRST PARKDALE SCOUT TROOP

Scouts of the First Parkdale Cub Troop are practising for their part in the Scout display and working on models.

FIRST PARKDALE CUB PACK

Clare Lawrence was invested as a Cub and presented with the Tenderpad badge at the weekly meeting of the First Parkdale Cub Pack. Jimmy Britton, Ken Maycock and Gordon Houston, Second Star Cubs, became Scouts and were welcomed into the troop. The pack is reminded to bring all models to the next Cub meeting.

FIRST PARKDALE GROUP COMMITTEE

A successful card party was held recently. On Tuesday at 8 p.m. there will be a meeting for all parents of Cubs and Scouts in the district. It is important that everyone turn out if possible.

City Police Court

Fred George Morrish, a naval rating, was remanded until tomorrow for sentence when he pleaded guilty in city police court yesterday of forging a cheque in the sum of $86. Morrish will be sentenced tomorrow on a charge of theft of a ring of over the value of $25, to which he pleaded guilty previously.

A second naval rating, Clarence Johanson, pleaded guilty to a charge of unlawfully and knowingly cashing the forged cheque and also was remanded until tomorrow for sentence.

Detective Louis Calion gave evidence for the prosecution.

St. John Body Campaign Is Going Well

While no figures have been announced on the progress of the St. John Ambulance appeal for $11,000 in Victoria, officials said yesterday the campaign was "doing well."

However, in other centres in Canada the drive has been hampered by bad weather conditions, and officials are hoping for improved weather so campaigning may get into full swing.

Ontario was the first province to pass the $50,000 mark, reporting $58,000 for more than 14 per cent of its $400,000 objective. Nova Scotia is a close second, but from the Prairie provinces the Winter's worst storm is holding up the canvassing.

Despite extreme cold, from Winnipeg comes word that volunteers are still carrying on with their work with some degree of success. The drive will last to February 22.

Rt. Hon. Vincent Massey, in a message from campaign headquarters, said the money was urgently needed to make possible the expansion of the organization's services in first aid, home nursing and kindred activities.

Victorians are asked to send or take donations to 715 View Street, campaign headquarters.

INCREASE BOUNTY

Bounty on timber wolves has been increased from $10 to $20, it was announced in a Provincial order in council brought down yesterday. The increase is a move to curb the loss to these predatory animals, officials of the Provincial Game Department said.

City Council Asks Only Co-operation On Amalgamation

"We are not asking for any financial committments from the outside municipalities at present on the proposed survey or the amalgamation question," Ald. Edward Williams said yesterday in commenting on the fact that to date only Esquimalt has indicated its willingness to cooperate with the city in carrying out the suggested survey.

Alderman Williams proposed at the last City Council meeting that an impartial engineeer and financial expert be engaged to conduct a full investigation into the matter of amalgamation of the four municipalities in Greater Victoria and report their findings so that all interested could determine the effect of amalgamation on each separate municipality.

"All we are asking at the present time is that each municipality cooperate with us in the carrying out of this survey so that the full facts of the question can be obtained," he declared.

SPEAKS TONIGHT

A. A. MILLIGAN

Subject

"THE SOCIAL FOG"

Also, by the courtesy of Canadian General Electric

The Sound Film

"LIGHT OF A RACE"

Will Be Shown

SUNDAY, FEBRUARY 9, AT 8 P.M.

Technocracy Hall, 720 Fort Street

Admission Free

In Repairs as in Service it's

EXPERIENCE

counts

Radios and electric appliances are delicate instruments. It takes a craftsman with years of study behind him to work with assurance in diagnosis and repair . . . and that experience you will find in Fletcher's repair department.

G. MURDOCH

Needing No Introduction

In 1909 Mr. Murdoch commenced his career as an electrical technician. For the past 20 years he has directed Fletcher's Service and Repair Department. He has seen radio born, every new development introduced, and today, with a staff of qualified technicians, he offers every latest device, the newest testing and repair equipment to diagnose and correct electric appliances and radios.

Working with Mr. Murdoch is Stan Holman, a trained technician, just returned from an extensive factory course in repair and service of General Electric Ranges, Refrigerators, Radios and Appliances.

We Are Proud to Specialize in

- RCA VICTOR
- GENERAL ELECTRIC APPLIANCES
  NOTPOINT RANGES
- Stromberg Carlson

FLETCHER'S 1130 DOUGLAS

Everything in Music

The Corporation of the District of Saanich

Notice Re Truck Loadings

Effective February 10, 1947, truck load restrictions on Saanich Municipal roads are hereby cancelled.

H. BLAKENEY,
Superintendent of Works.

BOAT OWNERS

Life Jackets — Life Vests

New Cushions With Life Jacket Inside

Air Mattresses — Sleeping Bags

F. Jeune & Bro. Ltd.
570 JOHNSON ST. G 4632

Valentine Gifts

COMPACTS from	3.95
PEARLS from	5.00
LOCKETS from	4.00
COSTUME JEWELRY	1.00

Kenton Ltd JEWELLERS

653 YATES E 5521

MARYLAND

FRIED CHICKEN

For Reservations Phone Belmont 4M. Open Year Round Daily, 12 Noon to 10 P.M. Except Mondays

THE CHICKEN COOP

At LANGFORD LAKE, Island Highway Ten Miles Out

"STYL-TEX" VENETIAN BLINDS

MANUFACTURED EXCLUSIVELY IN VICTORIA BY

PHILBROOK, BUTLER & CO., LTD.

2606 DOUGLAS STREET PHONE E 5541

GIBSON "YOU RIDE IT" TRACTOR

Our Mr. Collins will be pleased to arrange with you a demonstration on your own place with a Gibson Tractor. Ploughs, cultivates, discs and numerous other farm jobs. Also adaptable for land levelling, back filling, wood sawing, cleaning chicken houses, farmyards and barns, pulling trailers and wagons.

Place Your Order Now and Get Immediate Delivery — Terms Arranged

THOMAS PLIMLEY, LIMITED

YATES at VANCOUVER ST. PHONE G 7181

JOHNS-MANVILLE JM PRODUCTS

Reroof With Johns-Manville ASBESTOS SHINGLES Protection Against Fire

V. I. HARDWOOD FLOOR CO.

101 JOHNSON ST. G 7316

FEED — GRAIN — SEEDS — GROCERIES — HARDWARE

FIELD CROP or GARDEN . . .

Selected Seeds Are Here

If it's garden or crop supplies visit S. & P. for the finest seeds, selected for best results under local conditions.

Onion and Shallot Slips Now Ready

Scott and Peden LTD.

510 CORMORANT ST. G 7101

SPORTS JACKETS AND TOPCOATS

Smartly tailored in new all-wool tweeds in a wide variety of patterns suitable for business or sports wear.

JACK DAVIS

TAILOR

623 YATES STREET E 5811

Only So Much

As you must notice with butter rationed you just can't make everything you would like.

That is the way with us about Peanut Brittle. We would like to make lots more of this old favorite but it takes butter and our quota is such that it allows only so much.

Welch's CANDY SHOP

743 FORT STREET

ELECTRIC IRONS AND TOASTERS

AUTOMATIC HOTPOINT IRONS	$11.00
NEPRO MAID IRONS	$7.95
SUPERIOR IRONS	$5.90
HOTPOINT TOASTERS, priced at	$7.50
UTILITY TOASTER	$1.95

MURPHY ELECTRIC

751 YATES G 1713

• A NEW ARRIVAL AT

Home Furniture Co.

DAYSTROM TUBULAR CHROME KITCHEN Sets

Fashions for Kitchens

featuring Designer-Decorated Plastic Table Tops

• Daystrom sets are just as practical as they are beautiful. Every table top has a color surprise with many decorating possibilities. The plastic tops are chip-proof, stain-proof, heat resistant and so easy to clean. The tubular frame is heavily plated for lasting beauty and durability . . . The chairs have rich, colorful upholstery. Daystrom is the biggest selling kitchen set in the world . . . and no wonder!

Prices 98.50 to 129.50

HOME FURNITURE CO.

825 FORT ST. PHONE E 9921 ABOVE BLANSHARD ST.

Water Conservation Projects Under Way in New South Wales

SYDNEY, Australia, Feb. 8 (CP).—The New South Wales Government has initiated a 15-year plan to make the state, the largest and richest agriculturally in Australia—free from drought.

The plan, most important to a country like Australia with limited water resources and subject to recurrent droughts, aims to secure the futures of primary industries by [illegible] maximum economic utilization of water resources.

The program calls for the construction of 18 dams and storages, flood mitigation and river protection works.

Work already has started on some dams but the Government's capacity for major undertakings is limited by manpower and material shortages. Nevertheless, it plans to spend about $60,000,000 this financial year on a number of important conservation projects which form part of the long-range plan.

Two projects to which the Government has committed itself include the damming of two rivers and the diversion of a third river into a fourth. They are the largest undertakings ever attempted in the country.

The water will be diverted through a tunnel 222 miles long and 22 feet in diameter. This measure alone will cost an estimated $40,000,000.

Simultaneously with the announcement of the New South Wales scheme, the Rural Reconstruction Commission—a Federal agency charged with drawing up a postwar blueprint for Australia's rural industries — reported that "water will ultimately be one of the most important commodities in the Australian economy."

The commission recommended that irrigation be planned on a national scale and that extension of irrigation take priority over the generation of electricity. Australia cannot afford, the agency said, to use the water of any of its limited water systems for hydro-electric power where such use would involve loss to rural production and settlement.

"White Australian" Immigration Criticized in United Nations

SYDNEY, Australia, Feb. 8 (CP).—The "White Australian" policy, criticized by Indian and Chinese delegates before the United Nations Trusteeship Committee, is an Australian tradition that has been the subject of domestic talk during the past few months largely as a result of the war.

The subject was raised in connection with immigration plans intended to bring 70,000 persons a year into Australia which has a population now of about 8,000,000 and is believed able to carry up to 25,000,000 or more.

During the war Australian servicemen fought a number of campaigns as allies of Pacific native peoples and Asiatics who are near neighbors against the Japanese. Now that the war is over many Australians feel steps should be taken to break down any atmosphere of racial discrimination Australia's immigration regulations may arouse.

There still remain, however, strong defenders of "White Australia" who contend the country's "98 per cent British" population has meant freedom from race and color problems.

The "White Australia" policy has been given effect by the Immigration Restriction Act, passed in 1901 as one of the early measures of the first Federal Parliament. Its enactment was due to disturbances involving Chinese during the gold rush days and protests against low pay and living standards accepted by South Sea Islanders on Queensland sugar plantations which now are worked by white labor exclusively.

The Immigration Restriction Act draws no color line but has achieved its object by permitting immigration officials to pick and choose people seeking entry to Australia through a dictation test. The immigration officers have discretion as to which of "any European language" will be chosen for the dictation test in a particular case. Prospective immigrants regarded as undesirable are tested with a language that they don't know.

Mother of 23 Children Says Chores Are Fun

PETERBOROUGH, Ont., Feb. 8 (CP).—At 49 she's happy and carefree, says her nerves are "either good or I haven't any," has had 23 children and today manages a household of 21 persons.

However, Mrs. James Crough of this city says her chores aren't as difficult as they were in the slim days between 1932-38.

"We baked our own bread when we were living out of the city," Mrs. Crough recalled. "About every nine days we used 100 pounds of bread flour."

Of her 23 children, 17 are now living, four of whom are married and living away from home. But the household still consists of Mr. and Mrs. Clough and family, the husband and three children of one daughter, and Mrs. Clough's brother, Oswald Crowley.

Of course, her household doesn't eat as much as formerly—the children are older and bigger—but it does require six loaves of bread and six quarts of milk daily.

"We have no trouble using up our butter coupons," said Mrs. Crough. "Our ration books allow us about eight pounds weekly."

Starting her day at 6 a.m., she rarely retires earlier than 10 p.m.—sometimes it's 1 a.m. And, like most mothers admits she breathes easier when eight of her brood are dressed, washed, fed and on their way to school.

Four of her sons answered Canada's call during the war and three served overseas. Medical grounds barred the fourth.

Comes end of any normal day, Mrs. Crough tired but cheerful repeats—children don't bother her nerves.

SOUTHAMPTON, Eng. (CP).—The Union Castle Line's liner Capetown Castle has resumed the weekly mail and passenger service to South Africa. Passenger accommodation is limited for the time being.

KILMARNOCK, Scotland, (CP).—Valuable modles of aircraft and ships were destroyed by fire at Air Training Corps headquarters where an exhibition was in progress.

When You're **WORN OUT** and Worried

and drag around each day, unable to do the work—cranky with the children—feeling miserable, don't blame it on 'nerves'. Your kidneys may be out of order—for when kidneys fail the system clogs with impurities—and headaches, backache, disturbed rest, frequently follow. To help keep your kidneys working properly—use Dodd's Kidney Pills—and see for yourself if that 'all-in' feeling is not soon replaced by clear-headed energy and pep. Get and use Dodd's Kidney Pills today. 140

Craig Warns His Sister

WHAT four-year-old Craig Cameron, of Chicago, is warning his sister, Chere, two, about is not to go climbing into strange things. While playing with a young cousin with whom his family was visiting, Craig climbed into an empty locker. The lid snapped shut and Craig nearly smothered to death before a passing truck driver managed to pry the lid open. "Never do what I did," Craig advises his sister as he waves a warning finger.

Big "Fire" Proves False Alarm

Hundreds of persons flocked to the intersection of View and Broad Streets last night to witness the spectacular results of a false alarm.

Every piece of fire-fighting equipment from headquarters and some from No. 2 Hall was rushed to the intersection when a Central Building worker turned in a fire alarm.

Office workers in the large building were warned and in a matter of seconds the building was cleared.

Arriving on the scene city firemen rushed to the fifth floor, reported as the scene of the blaze, only to find all was serene.

Such was not the case with the worker, whom firemen identified later as "a woman." She was sure there was a blaze, but on closer inspection discovered differently.

Her "fire" was nothing more than a large Neon sign that was reflecting in the window of the building giving the effect of an ambitious fire, firemen said.

Attending the "fire" was an aerial truck, a ladder truck, and two pumpers.

The firemen weren't happy about the situation, but all agreed it was "better to be safe than sorry."

According to Culbertson - - - -

(Copyright, 1947, by Ely Culbertson)

It required nerve and imagination in almost equal parts to defeat the game contract in today's deal.

South dealer.
Both sides vulnerable.

NORTH
♠ 8 6
♥ 5 3 2
♦ A K Q J 7
♣ J 5 2

WEST
♠ A 9
♥ K J 10 9 7 4
♦ 8 3 2
♣ K 9

EAST
♠ K 7 5 4 3 2
♥ 8 6
♦ 6 4
♣ Q 10 8

SOUTH
♠ Q J 10
♥ A Q
♦ 10 9 5
♣ A 7 6 4 3

The bidding:

South	West	North	East
1 ♣	1 ♥	3 ♦	Pass
2 N.T.	Pass	3 N.T.	Pass
Pass	Pass		

West opened the heart jack—the top of his intermediate sequence—and declarer won with the queen. A count of tricks—five diamonds, two hearts and one club—told South that his best chance of the fulfilling trick was in the spade suit, and for sound psychological reasons he crossed to dummy with a diamond and returned the spade six. East played low without the slightest thought of doing otherwise, and the spade queen went to West's ace. (Obviously, if West had failed to take the ace, South would have had his ninth trick then and there.)

Now it did not matter what West returned, but as it happened he led another heart. Declarer won with the blank ace and ran the diamonds, discarding two clubs. Then, hoping for the best, he led dummy's last spade. East took the king, but since he was out of hearts, further defence was out of the question.

Admittedly, it required vision and nerve for East to put up the spade king, second hand, from his six-card suit, but that nevertheless is what he should have done. Successful defence obviously depended on establishing West's heart suit for him, and in view of the bidding and the opening lead, what was more likely than that West had the spade ace as his only quick re-entry. If it was blank, that was just too bad; but East should have risked that in order to preserve West's suppositious spade ace.

With the spade king going up immediately and a heart return, South would have been helpless. The only thing is that even after this excellent defence, West would have had to co-operate by discarding only one heart on the run of diamonds, blanking his club king so as to preserve his heart length.

ONLY PEPSODENT MAKES THIS PROMISE...

DENTAL WHITENESS FOR YOUR TEETH!

How white—how bright—how film-free your teeth are after your dentist cleans them! That's real *Dental Whiteness;* and he relies on powder. You see, unless dull, dingy film is removed, it hardens—darkens—turns into harmful, ugly tartar. Pepsodent Tooth Powder with Irium is especially made to remove that trouble-causing film—gently, but thoroughly. You can see the difference! For teeth of *Dental Whiteness* change to Pepsodent Tooth Powder today.

FOR A CLEANER, FRESHER MOUTH...
FOR WHITER, BRIGHTER TEETH
USE PEPSODENT TWICE A DAY

The difference is IRIUM—and
PEPSODENT IS THE ONLY TOOTH POWDER CONTAINING IRIUM

Secretary of State for Wales Wanted by Strong Welsh Group

LONDON, Feb. 8 (CP).—Dissatisfaction of some Welshmen at the Labor Government's refusal to grant the principality a greater measure of administrative independence is believed by political observers to be the reason for increased support of Nationalists in recent by-elections.

A strong Welsh group, with supporters among the Welsh members of Parliament, wants Wales to have a secretary of state or minister with the same status as the Secretary of State for Scotland, who, with headquarters at Edinburgh, has a large staff administering Scottish affairs.

The Welsh complain that their country and its affairs are simply lumped in with England without sufficient attention to local problems and prides.

In a recent by-election in the Welsh constituency of Aberdare, where no Nationalist candidate appeared in the 1945 general election, a Nationalist polled more than 7,000 votes. Labor support was reduced although it retained the seat.

In an Ogmore by-election, Nationalist votes increased by 140 per cent compared with 1945, although Labor again was victorious.

A motion adopted by the Liberal Party Council in London ultimately would carry Welsh independence a [illegible] Scotland by creating "a Welsh legislative body so as to enable the Welsh nation to take its rightful place in the Union of the British peoples."

This motion was moved by Emrys Roberts, Liberal member of Parliament for Merioneth, and while provision for a legislature was for Lamerhactifn there was an immediate demand for the recognition and treatment of Wales including Monmouthshire as one unit in all Government schemes, the setting up of a Secretary of State for Wales, and the creation of a Welsh development council."

Mr. Roberts said he was not recommending home rule or Dominion status for Wales, and Welshmen would still wish to be represented in the Parliament Westminster as was Northern Ireland, which has its own House of Commons. He wished to see recognized the principle of devolution of Welsh affairs.

Canned Food Supply Nudges Record Mark

HAMILTON, Ont., Feb. 8 (CP).—Canadian housewives will soon find a more abundant supply of canned fruits and vegetables available than at any time since prewar days as the result of a record-breaking 1946 food pack which is expected to go well over the 1,000,000,000-can mark.

Although all-time high volumes were packed in such items as tomato juice, green beans, peas, peaches, plums and apple juice, with near record volumes in corn, cherries and apricots, according to an industry-wide review, there still will not be unlimited quantities of all food items available to Canadian households. Lower-than-average packs included whole tomatoes, pears and raspberries, the study showed.

Canned meat products and canned fish, including salmon, will still not be very plentiful, it was estimated, because of overseas commitments, but packs of soups, jams and marmalades, and vacuum-pack coffee were well above prewar levels.

Despite material shortages and heavy demands resulting from bumper fruit and vegetable crops and from expansions in the canning industry, can manufacturers were able to fill all food container requirements, Gordon Mann, American Can Company general manager, said. The achievement, he added, was made possible by results of the wartime tin conservation program, digging deeply into stockpile reserves and by diversion of metal from other types of containers.

Help Kidneys If Back Aches

Do you suffer from Getting Up Nights, Backache, Nervousness, Leg Pains, Dizziness, Swollen Ankles, Rheumatic Pains, Bladder Weakness, Painful Passages, at 40 and run-down, due to Kidney and Bladder trouble? If so, here is good news. The very first dose of Cystex usually goes right to work helping the Kidneys flush out excess acids and wastes which may have caused your trouble. Tried Offer: To prove what Cystex may do to bring you joyous help from the pains and distress of Kidney and Bladder troubles, get Cystex from your druggist and give it a fair trial with the positive for any reason, you get your money back on return of empty package. So don't suffer another day without trying Cystex.

The Quality Tea
"SALADA"
ORANGE PEKOE

The Bay
Your Friendly Store

Blue Grass
FLOWER MIST

Blue Grass, one of the world's great fragrances, in a delightful after-bath mist by
Elizabeth Arden
Use it lavishly to keep you flower-fresh throughout the day.
Blue Grass Flower Mist, 1.75, 3.25
With Atomizer, 2.50
—Toiletries, Street Floor

Hudson's Bay Company.
INCORPORATED 2ND MAY 1670.

Hudson's Bay Company.
INCORPORATED 2ND MAY 1670.

See . . .
Chemist's Magic Change
Milky Fluid Into
Synthetic Rubber

An Interesting Exhibit by the
Polymer Corporation of Canada
At "The Bay" February 10 to 15
Third Floor

From oil, coal, salt, soap, water and a variety of chemicals, the Polymer plant of Sarnia, Ont., a Crown company, makes synthetic rubber—in quantities so huge as to make Canada independent of outside sources. The exhibit charts the steps in rubber production . . . from simple beginnings to the synthetic rubber ready to use in industry. Practical demonstrations by laboratory technicians every half hour during store hours . . . on our Third Floor.

Interesting and Educational . . . Don't Miss It!
Exhibit Opens Monday, 11 A.M.

The Bay
Your Friendly Store
Store Hours: 9 a.m. to 5 p.m.
(Wednesday, 9 a.m. to 12 Noon)
Phone E 7111

Just Arrived From Scotland!
Women's Keltic Brogues
Tan Willow Calf
Brown Suede Calf
14.95
At "The Bay" and Only at "The Bay"

Ours alone . . . famous make "Keltic" brogues just arrived from Arbroath, Scotland. Superbly comfortable for long tramps round the waterfront . . . through city streets. Sizes 4½ to 9, B and C widths.
—Fashions, Second Floor

Hudson's Bay Company.
INCORPORATED 2ND MAY 1670.